Richmond Record-Herald

VOLUME XXV—THIRTEENTH YEAR. RICHMOND, CONTRA COSTA COUNTY, CAL.—FRIDAY, APRIL 3, 1914 NUMBER 56.

McEwen Bros. Want To Renig on Patrons

The directors of the Richmond Municipal Water district held their regular weekly meeting last evening in the city hall with all members of the directorate present.

The principal business transacted last evening was the closing up of final arrangements for the installation of the filtering exhibit which will take place in the new Ross building next to the main postoffice on Sixth street.

The Santa Fe water service was taken up and discussed at length. It appears that McEwen Brothers threaten to discontinue furnishing water from the mains of the People's water company and will go back to the use of water from the salt wells. The corporation officials claim the service is costing too much money. The citizens of the Santa Fe district are up in arms about the matter and made an appeal last evening to the water board for relief should McEwen Brothers carry their threat into execution.

Attorney Hall was asked for an opinion and that gentleman expressed himself as being confident that the state railroad commission might make it warm for the McEwen Water company in the event that salt water be again served out to the residents of the district.

FISHERMAN WHO SOLD BOAT IS FIRST WITNESS

Giving of Testimony in Mooney Case Commenced Yesterday Afternoon at County Seat—District Attorney Outlines Case to the Jury—Sergeant Ruiz, of the Richmond Police Department, Takes Stand and Gives Much Damaging Testimony—Jury in Richmond Today to go Over Ground.

MARTINEZ, April 3.—When Gust Gregorious, the Greek fisherman of South Vallejo who sold the Sacramento river fishing boat to Mooney, Brown and Hanlon on Christmas day of last year took the stand Thursday afternoon as the first witness for the prosecution in the case against Thos. Mooney, charged with having high explosives in his possession, the actual trial of the first of the three accused dynamiters began before Judge Barber.

Gregorious testified that Mooney, whom he identified despite the absence of his mustache and Brown visited him at his ark in South Vallejo about two weeks before Christmas and asked to rent a boat. He told them, that he had no boat to rent but one which he would sell cheap.

Returning on Christmas Day, Mooney and Brown were accompanied by a shorter man whom the witness identified as Hanlon who was seated in the court room and brought a suit case, a box and a package looking like an umbrella.

Asking permission to leave the packages in the ark over night the three men went away and returned the next morning, December 26th and shortly after 9 o'clock left in the boat going in the direction of the lighthouse, or foward the open bay. Gregorious positively identified the suit case, box and package in which the guns were wrapped as the three packages left with him in the ark.

Here the story was taken up by Mrs. Mary O'Keefe of Point San Pablo, who, looking across the San Pablo bay about 9 o'clock on the morning of December 27, last, saw a strange boat with three men aboard, headed toward the landing.

(Continued on Page Five.)

Hasey Is Repudiated By Richmond Workers

The report published yesterday in the Richmond papers to the effect that a movement was on foot to start an initiative petition in circulation for the purpose of having the court house moved from Martinez to this city seems to have originated in the caput of Edward M. Hasey, local painter and politician. It is said that Hasey's talk has aroused the members of the '2700' club who claim Hasey is not their spokesman and that his radical methods and views do not accord with their ideas at all.

Of course no one who knows Hasey would take any of his assertions with any degree of seriousness and when the report to the effect that an initiative petition was about to be circulated for the purpose of having the county seat moved to Richmond became current yesterday every one knew that it was simply another of Hasey's idiosyncracies that had gotten loose and was running riot over the town.

The moving of the court house would be a serious matter and would require legislative authorization before it could be accomplished, and then, the people of Richmond have much to occupy their minds at the present time without borrowing more trouble. The $400,000 court house at Martinez cannot well be put on wheels, even of the Hasey kind.

FALLS 40 FEET FROM LADDER IS BADLY INJURED

Frank Case, residing on Bissell avenue and second street, while at work at the top of a 40-foot ladder at his home yesterday slipped and fell, striking a picket fence, sustaining a badly wrenched back besides several minor bruises and lacerations.

He was so badly hurt by the fall that he had to be carried into his home where prompt medical attention was given him. Whether or not Case sustained any internal injuries has not as yet been determined by the attending physicians.

POLY STUDENTS ARE RAPIDLY GOING AHEAD

The Polytechnic Business College is rapidly forging to the front in the way of securing positions for its numerous graduates as will be shown by the following list of students who are at the present time holding down fine positions at good salaries.

The recent graduates who are now in active business life are:

Erma Richey, bookkeeper and stenographer for M. J. Kelly, 1214 Macdonald avenue.

Agnes Pieper, stenographer for Wildgrube & Pierce, attorneys, Pillow building.

Ruth Wright, stenographer, courthouse, Martinez.

Ruth Wilson, stenographer for Dr. Schroeder, Pillow building.

Man; girls adorn a photographic mounting better than they ever will a home.

How a small boy hates to shake hands with a minister!

Learn to smile through sorrow.

RALPH PETILLON NOW A BENEDICT

A marriage license was issued in Oakland yesterday to Ralph Petillon and Miss Florence S. Berry, both of this city. The couple without letting any of their friends in on the affair slipped quietly off to Oakland, where they secured their marriage license.

The exact date for the wedding has not as yet been set, but it is rumored that it will be held at the home of Miss Berry, about the first of next week.

CONSTABLE LIES AT HIS HOME IN GRAVE CONDITION

Constable John Gregory, residing at 431 Twelfth street, while standing on the corner of Sixth street and Macdonald avenue today, was seized with a fainting spell which caused him to drop to the sidewalk. He was immediately picked up by his son, Bert Gregory, who was standing nearby and bundled into a passing machine which rushed him to his home.

Mrs. Gregory, when seen at her home, today, in regard to her husband's condition, stated that he has been failing in health for some time. Gregory is 60 years of age.

MANY ARE GUESTS AT MERRY PARTY

Mrs. W. L. Ballenger entertained a number of young people at a delightful wedding announcement party held at her home 439 Ninth street, this afternoon in honor of Miss Helen Winfree.

The interior of the home had been prettily decorated for the affair in white. At the conclusion of the party refreshments were served by the hostess.

Most persons who keep diaries have nothing to write about.

Lively Interest In School Election

For the first time in the history of Richmond a lively interest was taken by the electors of Richmond in the election of a trustee for the Richmond Union high school district which includes the entire city of Richmond, San Pablo, Stege and territory as far south as the county line.

There are two candidates in the field, Mrs. Kate Smith and E. H. Harlow, master mechanic for the Santa Fe company in this city. The former, it is said, has the backing of the Richmond club, and several members of that organization were much in evidence today electioneering for their favorite.

E. H. Harlow, has the lead in the contest, according to the prediction of those who claim to know something about how the votes are going. Harlow is a general favorite and is receiving the support of the business men and wage earners of the city.

BOARD OF EDUCATION MEETS TONIGHT

WILL TAKE UP BUILDING DONATION

The Board of Education will hold a meeting this evening at which time the proposition of allowing the old schol house on Standard avenue to be used for a city hall will come up for discussion.

The request has been made of the board by the City Council that the building be turned over to the city for the above purpose, and as the school district has no more use for the structure, and it is fast going to rack and ruin, there does not seem to be any objection to the board taking the action asked.

The cost of moving the building and fitting up for the municipality as a city hall will mean the expenditure of a large sum of money. On account of the size of the structure it will have to be moved in parts.

It is the intention of Mr. Wall to get the building moved and in first class condition, by October 1st, so that the city can take possession of it at that time.

JURORS ARRIVE

A special train was needed to carry the large number of jurors together with Sheriff Veale, Chief of Police Arnold, Sergeant R. N. Ruiz, District Attorney McKenzie and Assistant District Attorney Ormsby to Point Orient this afternoon that they might view the boat used by the alleged dynamiters.

District Attorney McKenzie stated to a Record-Herald reporter that nothing in the way of new evidence had developed in the case.

50 MORE MEN PUT TO WORK ON BIG BORE

With the starting of the new bore on the big municipal tunnel, the Shattuck-Edinger company was compelled to put on 50 additional laborers todey in rushing the work to completion.

Superintendent Carpilio is expecting the daily arrival of his two electric engines to be used in hauling of material to and from the bore.

INVESTIGATED MANY MESSAGES

The order of the Railroad Commission reducing the long distance telephone rates throughout the state of California went into effect on March 21. The reductions are general and cover every portion of the state.

The Commission's investigation covered nearly two years and involved the examination of 64,000 messages. The matter came before the Commission originally on March 23, 1912, when the Pacific Telephone and Telegraph Company filed an application to enforce the rates then in effect. The Commission allowed the rates to stand pending its investigation. As a result of the investigation the reductions were ordered.

SILVAS WILL MAKE HOMES IN ARIZONA

J. S. Silvas, in charge of the Curtiss bar, corner of Eleventh street and Macdonald avenue, received word today from "Jimmy" Silvas, who is at the present time in Yuma, Arizona, with his brother, John, stating that they were intending to open up a saloon in that town.

The reason given was that John Silvas is fast failing from lung trouble and will be compelled to remain in the Arizona climate. No mention was made in regard to "Jimmy" returning to this city.

NEWSPAPER MEN AT MOONEY TRIAL

MARTINEZ, April 3.—Three representatives of San Francisco newspapers are attending the trial of John Mooney, charged with having high explosives in his possession, now in progress in the superior court. They are Macomber of the Chronicle, Mrs. Russell of the Bulletin and Richardson of the Daily News. For the next few days at least this city will be well advertised in the metropolitan press.

AUTOMOBILE OWNERS HAVE NAMES PRINTED

Fourteen linotype machines are working night and day at the State Printing Office setting up the names of the owners of automobiles in California. These names are to be printed as soon as it is possible to do so. Because of the fact that the names will soon total more than 100,000 and that a book containing 3,000 pages would be required for them all, it is probable that several volumes will be issued. These will be sent to police headquarters, newspaper offices, Sheriffs' offices, etc., in all parts of California, so that the names of automobile owners may be readily ascertained from the number of the machines.

BY-LAWS ARE READY FOR CORPORATION

The committee consisting of E. J. Randall, Warren McBryde and A. F. Bray, appointed by President M. R. Jones of the Contra Costa County Chamber of Comaserce to prepare the constitution and by-laws of the organization, completed the task assigned them at a meeting held this morning in Mr. Bray's law offices.

The by-laws will be submitted at the meeting of the chamber of commerce called to assemble Saturday, April 4, at the court house, Martinez, at 1:30 o'clock.

Eleven directors are to be chosen and other business disposed of so it is urged upon all signers of the roll at the last gathering to be present.

RICHMOND MAN GOES THROUGH TORREON BATTLE

Word was received from Juares, Mexico, at a late hour this afternoon stating that Joseph Garcia, formerly residing at 2121 Barrett avenue, had been placed at the head of a small detachment of General Villa's army and was leaving Torreon. Garcia has received the office of lieutenant under General Villa and will commence his march into the interior in a few days.

A man hates snobs because he hates to be snubbed by them.

To be interesting the average public speaker juggles the truth a lot.

Officer In Chase With Ex-Convict

A daring arrest was made at a late hour this afternoon when Officer Phillips, after a running chase of several blocks, captured an ex-convict who, when booked at the city prison, gave his name as Fred H. Neeley. Neeley, after denying his identity for some time, suddenly broke down and told all the particulars concerning his escape from the Leavenworth prison, in Kansas, on the evening of December 15th; of his brakebeam ride across the continent to San Francisco from which place he came to this city.

Neeley first aroused the suspicions of Officer Phillips by his strange actions on Macdonald avenue and when about to be questioned by the blue coated individual he turned and fled.

His Bertillon measurements will be taken and he will be returned to Alcatraz Island tomorrow morning by Chief Arnold as that is the nearest federal prison. Neeley was serving a five-year term in the eastern prison for desertion from the Sixteenth Coast artillery stationed at Hampton Roads.

The Leading Home Goods Store of Richmond

Where right goods at right prices have established a reputation.

Dinner Sets ..... $2.95 and up
Garden Implements—Guaranteed Garden Hose, ... 6c per foot
25¢ Peroxide of Hydrogen, 1lb. Full Strength 17c
Old Dutch Cleanser 5c
10c Linen Finish Envelopes ..... 6c bdl

RED FRONT VARIETY STORES

MACDONALD AT 11th ST. Phone Richmond 069

Richmond Record-Herald

Published Every Afternoon Except Sunday and Holidays by the Record-Herald Company.
Main Office Sixth Street near Macdonald. Tel. Richmond 70
Branch Office 11 Park Place. Tel. Richmond 216.

FRANK HULL.....Managing Editor
F. J. HULANISKI.....Editor
J. A. LONG.....Advertising Manager
G. E. MILNES.....Business Manager
J. L. KENNON.....City Editor

SUBSCRIPTION RATES
One Year.....$4.00 Six Months.....$2.00 One Month by Carrier.....40

Entered at the Postoffice at Richmond, California as second-class matter.

INDEPENDENT DEMOCRATIC Official Paper of the City of Richmond

Editorial Department

"To Observations Which Ourselves We Make, We Grow More Partial for the Observer's Sake."

SOME DIAMONDS IN THE ROUGH ARE PHONY

Everybody with a lick of sense honors and respects the man who toils and produces, whether it be with his mucles or his brains, but the fellow who poses as a champion of that class yet is never known to labor other than with his jawbone is not entitled to that honor and respect. Neither is it necessary to go around looking like a member of the "army of the unemployed" to be a real toiler and producer, for there is such a thing as toiling and producing with the brains as well as with the hands and muscles.

When the writer first made a campaign for judge of a Colorado superior court one man suggested that in going out to make speeches among the miners he should wear corduroy "digging clothes" instead of dressing as a gentleman is supposed to dress. That was that fellow's idea of catering to the working class for their votes, but we failed to see the sense or consistency in it, and so continued to dress as usual. A suit of corduroy working clothes or jumper and overalls would have been just as much out of place upon the judicial bench as would a silk hat and kid gloves down in the shafts and tunnels of the mines. If we had rigged up like that it would probably have disgusted the laboring men. It certainly would not have fooled them, and we would likely have been defeated instead of elected.

There is homespun nobility, lots and lots of it, but the fact that it is homespun is not necessarily a sign that it is noble. If it is real nobility the texture of its garments makes no difference. A heroic heart may just as easily beat under a ragged shirt as under ruffled linen. Still, there is no sense in a hero being a slouch unless he has to be. So-called "rough diamonds" are very often pinchbecks. Being rough doesn't help a diamond any, as it is the diamond and not the roughness that is in demand at high prices. Neither is a dude entitled to praise for being a dude. The extreme can point one way as well as another. Fops are as censurable as slovens, but physical cleanliness and personal neatness are desirable, and men who call themselves rough diamonds in order to be exempted from the bother of bathing are not types to be applauded or emulated. The man who scorns tidyness and assumes that he is great-souled because he disregards the little refinements of life is merely indolent and squalid. He hasn't progressed very far upward from the cave-dweller who wore chin whiskers for a shirt and cracked hickory nuts with his teeth. Coarse garments are appropriate for those who are engaged in heavy labor, and sweat and soil are badges of honor in the winning of the wage, but those who affect the garb of the laborer yet labor not are not worthy to be classed with those who in honest strife in overalls match their muscles against their daily tasks and go home victors at the day's end.

ENOUGH IS A PLENTY

That there may be such a thing as too much of even a good thing is thus aptly illustrated by C. Henry in the Denver Field and Farm:

"A dollar is worth exactly what it will purchase of things which are good for us and which we need. Many households feel the need of a cat, but rarely do we find a man so silly as to want a million cats. Neither can a man wear several suits of clothes at the one time. One can occupy but one house at one time. Every man should have a good wife, but polygamy is punishable by law. To eat too much is hoggish. There is one positive proof of incurable insanity, and that is to grab here and snatch there until one has several millions of dollars."

There is a new book out entitled, "The Care and Feeding of Husbands." Wives should read it. If we turbulent and wild-eyed husbands are well cared for and properly fed we become perfectly tame and docile and learn to eat out of the hand.

A bas! the belated blizzard!
Down with the storm delayed!
'Raus mit the weather wizard!
May the storm king be dismayed!

Senator Newlands of Nevada, made a speech a few days ago advocating making this a strictly white man's country and barring out the negro as well as the Jap. It would seem that a United States senator ought to have more common horse sense than to make cracks of that kind. There are 10,000,000 negro native citizens of this country and they can't be barred out. The negro is much more desirable as a citizen than the Japanese or Chinaman, for he adapts himself to the laws and customs of the country, while the Jap and Chink never do.

While we are setting out cabbage plants and pansy plants on the 2x4 ranch and the birds are singing, the warm California sunshine is coaxing the sweet pea vines up their strings, and the baby chicks are making a noise like a little music box while the mother hen scratches as if the welfare of the universe depended upon the agility of her legs, it is utterly impossible for us to yearn to go to war with Mexico or anybody else.

We can write fine articles on how to make poultry pay, and could doubtless sell them to the agricultural magazines, but derned if we can make the poultry pay, and don't believe anybody else can who has to buy everything they eat and pay high prices for it. It is all right as a by-product on a farm where grain is raised also, but as a get-rich-quick scheme it is nil.

The woman mayor of an Oregon town has had her husband arrested, whereupon the local paper remarks: "Sic transit gloria mundi." We don't know what all that means, but if it means that women mayors should have their husbands arrested, then we are against women being mayors.

Higher education is to be desired and is a fine thing to possess, but we can't all have it. Somebody has got to dig the postholes, sweep the streets and haul away the garbage. Somebody has got to do the digging and delving, sweating and swearing, and the highbrow is unfit.

The Santa Barbara Press, in commenting upon the state poppy campaign, says our state flower should be called the California Poppy always, and never the "Eschscholtzia," its real botanical name, which cannot be pronounced but has to be sneezed.

And now it turns out that Ambassador Page's bonmot to the English about the canal was a joke. Mr. Page should label his jokes with a system of marginal and foot notes—especially if they are to be fired at Englishmen.

The best way to increase attendance at Sunday schools would be to provide liberal supplies of cookies and doughnuts. That is true with gatherings of grownups and would be doubly so with the children.

An agricultural exchange says that the farmer who is attending to his work finds plenty to do at this time of the year. The same might well be said of every man who attends to his own business, and at any time of the year.

It is said that Mrs. Gunness, the Indiana murderess, has been found. Why find her? Gunnesses exist in sufficient number without finding any who might have been lost.

It is true that Europe is sending us quite a few undesirables, but, gee whiz, just think of what we did in that line when we sent Jack Johnson over there.

The New York Times notes that the man who keeps his mouth shut very seldom gets a black eye.

Sorrows that are continually being drowned are usually expert swimmers.

FRESH, CRISP VEGETABLES

NEW POTATOES, LB. 5c
FRESH PEAS, LB. 5c
ASPARAGUS, 4 LBS 25c
RHUBARB, 6 LBS. 25c
ARTICHOKES, DOZ. 25c

SPECIAL!
1 DOZ. ORANGES AND ONE DOZEN BANANAS BOTH FOR 45c
Worth 30c a dozen each

B. McWhorter
FANCY AND STAPLE GROCERIES
Phone Richmond 105 147 RICHMOND AVE.

Rainier Beer
Saloon and Family Trade Furnished
THE RICHMOND WINERY Reimer and Schmidt
PHONE RICHMOND 399 100 EIGHTH STREET

NO FOOLIN'
That Merchant's Lunch has got any thing skinned I ever scoffed at the
"KIRK BAR"
41 Washington Ave. Point Richmond

Family Wines and Liquors
Table Wines, Beers and other Liquors in any quantity for family use.
Phone orders receive prompt and careful attention.
Richmond Liquor Store
TWELFTH and MACDONALD AVENUE
Phone Richmond 5061 FREE DELIVERY
Shop in Richmond San Francisco and Oakland Prices

Tilden & Eakle Lumber Co. Inc.
E. M. TILDEN, President
Lumber and all Building Material
PLANING MILL IN CONNECTION
Yard and Office Near Santa Fe Depot Phone Richmond 81

PURITY!
Special Milk For Children
OUR MILK, BUTTER and EGGS ARE ABSOLUTELY PURE AND WHOLESOME. ICE CREAM WHOLESALE
Harbor Creamery
512 Macdonald Avenue Phone 703
Branch Store, 148 Wash. Ave. Phone 651.

SAVE MONEY
ON YOUR LUMBER. WE WILL SHOW YOU HO WIT CAN BE DONE IF YOU'LL ONLY LET US QUOTE YOU PRICES.
STEGE LUMBER & HARDWARE CO.
580 to 590 BAY AVENUE. RICHMOND, CAL.
Phones Richmond 399 and Berkeley 5040

GRAND CANYON CHATEAU
OPENED UNDER NEW MANAGEMENT
Restaurant in charge of Oreste Adami, formerly of the Maison de L'Opera, Oakland.
A Pleasant Place for a Family Outing
Dinner Parties a Specialty
Phone RICHMOND 44-J3

Hotel Richmond
1214 MACDONALD AVENUE
Hot and Cold Water in Every Room. Best of Dining Room Service. American or European Plan. Special Weekly or Monthly Rates.
JOS. DUESDIEKER, Prop. Telephone Richmond 703

OLD SHOES MADE NEW
We do it in the improved way and save you money. Best quality leather used by expert workmen.
List of Prices:
For Men—Half Soles..... .75
For Ladies—Half Soles..... .50
For Boys—Half Soles..... .50
For Children—Half Soles... .40
Rubber Heels ..... .50
Leather Heels—Men's..... .35
Leather Heels—Ladies'..... .25
Free shine with each repairing job. A specialty made of shines for ladies' shoes.
New Shoes made to order.
GOODYEAR SHOE FACTORY AND REPAIR SHOP
1222 Macdonald Avenue
BARBIKAS BROS., Props.

30,000 VOICES!
And Many Are The Voices Of Richmond People
Thirty thousand voices—What a grand chorus! And that's the number of American men and women who are publicly praising Doan's Kidney Pills for relief from backache, kidney and bladder ills. They say it to friends. They tell it in the home papers. Richmond people are in this chorus. Here's a Richmond case:
Mrs. M. E. Stubblefield, 534 Ripley Ave., Richmond, Cal., says: "Two of my family have used Doan's Kidney Pills and in both cases the best of results were had. One of the family suffered from attacks of backache and often felt too sick to run down to do any housework. Doan's Kidney Pills cured this case. Recently, I gave Doan's Kidney Pills to one of my relatives who had weak kidneys and couldn't control the kidney secretions. It wasn't long before this weakness went away. I strongly recommend Doan's Kidney Pills to all sufferers from kidney complaint."
For sale by all dealers. Price 50 cents. Foster-Milburn Co., Buffalo, New York, sole agents for the United States.
Remember the name—Doan's—and take no other. —advt.

ASSESSOR'S NOTICE

1914

NOTICE TO TAXPAYERS

All persons, firms, companies corporations and associations are required to deliver at the Assessor's office, Martinez, immediately, a statement under oath of all the property, both real and personal, owned or claimed by him, her or them, or in their possession, or held in trust for them, at 12 o'clock meridian, on

First Monday of March, 1914

in accordance with the new constitution. Refusal or neglect to make such sworn statement of all property owned or held in trust, will subject the person so refusing or neglecting to make such sworn statement to the full penalty of the law.

All property owners should see that their property is correctly described on the assessment roll.

Immediate attention is necessary, as work on the roll has already been commenced. Proper blanks may be had at the Assessor's office or of his deputies.

All statements must be in the Assessor's office on or before the 1st day of May, 1914.

The STATE POLL TAX of Two Dollars and ROAD POLL TAX of Two Dollars each are now due and payable at this office, or to a Deputy Assessor.

STATE POLL TAX and ROAD POLL TAX are due and payable on demand.

G. O. MEESE,
County Assessor.

First Publication, Feb. 19.
Last Publication, June 1.

Statement of the Ownership, Management, Circulation, etc., of Richmond Record-Herald, published daily, except Sundays, at Richmond, Cal., for April, 1914, required by the Act of August 24, 1912.

Editor, F. J. Hulanski, Richmond, Cal.; Managing Editor, Frank Hull, Richmond, Cal.; Business Manager, G. E. Milnes, Richmond, Cal.; Publishers, Record-Herald Co., Richmond, Cal. Owners, Frank Hull, Richmond, Cal.; S. E. Kennon, Richmond, Cal.; Humil Co., Richmond, Cal. Average number of copies of each issue of this publication sold or distributed, through the mails or otherwise, to paid subscribers during the six months preceding the date of this statement, 1985.

FRANK HULL,
Managing Editor.

Sworn and subscribed before me this 3rd day of April, 1914.
(Seal) J. L. KENNON,
Notary Public.
My commission expires March 6, 1918.

Tomorrow, April 4

The Merchants of Richmond will begin to share their profits with you by giving the valuable and reliable

American Trading Stamps

On all Cash Purchases This modern plan solves the problem of profit sharing between merchant and customer, not something for nothing, but a liberal bonus on every purchase made at their stores.

These Valuable Stamps have a value far in excess of any advertising stamp or premium plan and are exchangeable for thousands of beautiful and useful articles for your home. START A BOOK TODAY and you will be surprised how quickly it will be filled, for ONLY 500 FILL A BOOK.

SAVINGS BANKS PAY YOU INTEREST ON YOUR SAVINGS. AMERICAN TRADING STAMPS IS INTEREST ON WHAT YOU SPEND.

START A BOOK TODAY.

Through Co-operation

of all merchants in different lines of trade we, the leading merchants in Richmond and vicinity, feel that the purchasing public will fully appreciate our efforts in presenting them with this

Liberal Profit Sharing Plan

Our chief object will be to sell you the best merchandise as heretofore at lowest possible prices; and to maintain the High Standard of Service, Courtesy and attention that has been a long established feature of our stores. We urge every housewife to start saving these valuable stamps immediately. Make it a point to trade at our stores, and reap the full benefits of this great plan.

EXCHANGE your soap wrappers, tobacco tags, coupons, labels, trade marks, etc., for AMERICAN stamps, at our premium parlor, as this method helps to fill many additional books.

THE FOLLOWING PROGRESSIVE MERCHANTS OF RICHMOND NOW GIVE THE VALUABLE American Trading Stamps

PHILPOTT DRY GOODS CO.
Eighth Street and Macdonald Avenue

COX'S CASH GROCERY
630-632 Macdonald Ave., near Seventh St.

A. A. WINFREE, CLOTHING
104 Macdonald Avenue, near First St.

G. TRAVERSO, GROCERIES
1529 Macdonald Avenue

DILLEYS' STORE
301 Macdonald Avenue

POINT RICHMOND JEWELRY CO.
20 Washington Avenue

N. M. WHITE, LADIES' FURNISHINGS
61 Park Place

J. A. NEIL, STATIONERY
154 Washington Avenue

F. P. ALLEN, PLUMBER
252 Fifteenth Street

COMMUNITY DRUG COMPANY
Fourth St. and Macdonald Avenue

KURTZ'S CLOTHING STORE
429 Macdonald Avenue at Fifth St.

NEIDECKER, THE DRUGGIST
116 Washington Avenue

THE NEW YORK SHOP
328 Macdonald Avenue, near Third St.

G. BURG, THE TAILOR
316 Eleventh Street

FENICHEL & JOHNSON
SHOE REPAIRING. 923 Macdonald Avenue

NEW YORK DRY GOODS STORE
152 Washington Avenue

L. A. TOMLINSON, TEA AND COFFEE
318 Seventh Street

JAMES J. KELEHER, GROCERIES
1030 Macdonald Avenue

W. G. WISE, BLACKSMITH
1023 Macdonald Avenue

RICHMOND CREAMERY
Corner Eighth St. and Barrett Avenue

STANFORD E. PHILPOTT, SHOES
605 Macdonald Ave. and 156 Washington Ave.

CALIFORNIA CASH GROCERY
Cor. Tenth St. and Macdonald Avenue

MAYERS' AMERICAN CLEANING CO.
1116 Macdonald Avenue

THE COZY CANDY STORE
148 Washington Avenue

THE BARGAIN EMPORIUM
Macdonald Avenue and Fourth Street

HARBOR DRUG STORE
Cor. Twelfth Street and Macdonald Avenue

I. F. NIELSON, PITURES
STATIONERY. 800 Macdonald Avenue

RICHMOND ELECTRIC CO.
239 Ninth Street

A. DE GREGORIO, GROCERIES
457 Fourteenth Street

R. P. DAMMAND, PHOTOS
1108 Macdonald Avenue

A BOOK CONTAINING 10 FREE STAMPS WILL BE GIVEN BY ANY OF THE ABOVE MERCHANTS FOR THE ASKING.

"CARL, IT'S A WINNER!"

"One of the best tailors in the country. I'm sure of that, Jim, because I bought it at CHERRY'S—bought it on credit, too.

"Cherry's are distributors of the best clothes in America—and they sell them at honest prices, and ON CREDIT. Cherry's stores are centrally located, and you ought to go and look them over."

"You don't say! Do you pay for your clothes by the month? I never thought of doing that."

"Well, it's this way. You know I'm working my way through law school. I've had a tough time looking decent and keeping my head above water the last year. But I discovered lately that there's one store in Oakland that makes it possible to do just that—and do it easily.

"It's Cherry's, Jim. I'm not going to argue with you to give up your high-priced tailor, but one visit to Cherry's will open your eyes.

"You can go to their store at 528 13th and get your outfit (and, by the way, their ladies' store is just across the street at 515). Or to San Francisco, where they have stores at 1009 Market street, also 2400 Mission. Both stores carry Ladies' and Men's Clothing. Yes, and a store in Los Angeles, at 636 S. Broadway. —Advt.

H. L. Sharrer and wife are in Richmond on a brief holiday. Mr. Sharrer was former assistant cashier of the Bank of Richmond but is now engaged in farming near Oroville. They expect to return to their home tomorrow.

"Let Mayer Do It" if you want your old suit made like new. Ring up Phone 452 Cleaning, Dyeing, Repairing or Pressing. Work called for and delivered. Mayer's American Cleaning Works, 1116 Macdonald ave. —Advt.

Some newspapers sound too many warnings.

Diamond Dust Groued From Satellites

Manager "Rigeley" Greathouse, of the Richmond team, who lives in a baseball sphere of his own, which is so intensely permeated with the diamond dust that he has little time to worry about canal tolls or the high cost of living, last night unfolded another yarn on Sunday's contest.

"Of course there are many," and with that the little manager and the scribe were jostled into the street by the crowd that was pouring from the "Elks Tooth" doings, "who think that the members of the Richmond team should be put on a salary roll and for my part if the funds were available each player would receive a weekly stipend for his services.

"And that is just what is causing me to advocate Richmond's entrance into the county league, for by doing so all the players would receive a specified salary."

While the salary talk was flowing freely from the mouth of the manager, Official Scorer O'Hara dipped his bill into the affair, but was soon informed that no time was to be given to arguments on trivial matters.

From the county league the talk gradually drifted back in reference to Sunday's game which with the assistance of Old Sol a fast diamond and Charley Burns on the mound should prove a fan's delight from the start.

"Say," said the little manager, and his eyes fairly danced, "when Charley Burns starts that Dutch windmill windup and then uncorks one of those swift fadeaways why he'll make those boys from the Peninsula feel like a bunch of bush sandlotters."

"ELKS TOOTH" MAKES BIG HIT

FINAL PERFORMANCE LAST EVENING

Brimming over with light comedy the "Elks Tooth" in which Mrs. E. M. Ferguson, Miss Ella LaSelle, Miss Etta Olsen, Harry Chapman, James Snee and Charles Donnelley starred made its final appearance before a packed house at the Richmond theater last evening.

Throughout the entire play the audience was kept in a laughable mood by the antics of Harry Chapman, James Snee and Charles Donnelly, assisted by a number of pretty chorus girls whose catchy songs and clever dancing was one of the hits of the evening. Perhaps one of the prettiest scenes of the entire play was that on the island of Kokomo, in which Earl Morgan as chief of the cannibals, wooes Miss Etta Olsen with that popular song, "Canoeing on Southern Seas."

Walter Wight as Captain Blowhard and Otto Dietrich as his first mate, both came in for their share of the evening's applause.

Being amateurs it is not expected that home talent can play as well as professionals, but it is admitted that the play last night was well put on and in fact better than some stock companies give. The house was in an uproar part of the time, over the funny parts, in which the wicked Bill Elks contributed, acting like children out for a recess and insisting that everybody have fun and forget their sorrows. They threw serpentine all over the house and enveloped everybody in its colored meshes, and amusing stunts of the kind were going on continually between acts. One stunt that brought down the house was a negro girl that went into the boxes and hugged all the prominent Elks she came across. Doc. Abbott tried to escape but McLaughlin seemed to like it. The ladies in the audience were shocked at this audacious colored female, but when she finally took off her wig and disclosed the fact that it was a boy instead of a girl such of the ladies as had fainted came to.

The women performers did especially well, and most of the men. The singing was superb and the costumes and scenery the real thing. Lang, Chapman, Snee, Morgan and Donnelly made special hits and while the actresses were favored with dozens of beautiful bouquets these gents were also presented with the nicest kind of cabbages and other toothsome vegetables in large bunches. A card on one large cabbage said "Eat It," while another on a big bunch of beets admonished the recipient to "Beat it." Aut Duggan was real cute and made a big hit with the ladies.

The house was packed and the receipts of the two evenings' entertainment was up to expectations. The Elks are "the Best People on Earth," and their shows are always good.

Mexican War pictures at the Majestic Sunday and Monday, April 5th and 6th.

Subscribe for the Record-Herald.

"TIZ" FOR TIRED SORE, ACHING FEET

Ah! what relief. No more tired feet; no more burning feet; swollen, bad smelling, sweaty feet. No more pain in corns, callouses or bunions. No matter what ails your feet or what under the sun you've tried without getting relief, just use "TIZ."

"TIZ" draws out all the poisonous exudations which puff up the feet; "TIZ" is magical; "TIZ" is grand; "TIZ" will cure your foot troubles so you'll never limp or draw up your face in pain. Your shoes won't seem tight and your feet will never, never hurt or get sore, swollen or tired.

Get a 25 cent box at any drug or department store, and get relief.

LIBRARIAN'S REPORT FOR LAST MONTH

The library has been the grateful recipient of many books and magazines this month. Among the donors are Cecil Doyen, Mr. J. H. Hansen, Mrs. Cora Fuller, Mrs. Martha Murdock, Mrs. Ross B. Kent, Gilbert Doyen, Mrs. B. B. Luster and Mrs. S. E. Ramsey. Mr. J. H. Hansen presented the library with a very useful and beautiful newspaper rack. This gift will take the place of the makeshift hooks that marred the walls of the reading room. When such gifts come to the library it is a pleasant indication that the library is true to its name, a Public Library, and as such is thought of with pride by its patrons and supporters.

The statistics for the month show a steady patronage that is very gratifying. The total circulation of books for the month in Richmond and Stege is 5188 books. Of this number the circulation for the West Side Branch totaled 680, for Stege the total reaches 232, which is another doubling of their circulation, while the main library gave out 4276 books.

The membership for the main library now totals 3040, for the West Side Branch 529, and for the Stege Branch 81, which brings the total registration for Richmond to 3650.

173 new books were added to the library this month, bringing the total number of volumes to 7078.

NATIONAL BREAD FOR ALL PURPOSES

"Hello, Eddiemon, say, we're so well satisfied with your bread and pasteries at home that I am going to give an order for our social banquet that comes off in a short time. We'll have the list of what we need made out tomorrow and I'll bring it down to your store at the corner of 9th street and Nevin avenue."

A LITTLE TALK WITH US

Will easily explain why a "DUNDEE" Easter Suit is superior to most low-priced clothes. Our fabrics are all wool, in the newest shades.

Our tailors, STRICTLY UNION, are the most skilled of their craft.

We eliminate the middlemen's profits, and give you the benefit of our large sales.

We are content with a small profit on one suit, and depend on the volume of business. The "Dundee" tailoring organization own their own mills, operate their own shops, and employ only Union help from the original handling of the wool down to the finished garment in your suit.

MADE TO ORDER—UNION MADE

$15

Order Your Suit Saturday and you can have it Easter Sunday

Dundee

Union Makers of Good Clothes

Open Till 10 P. M. Saturday

1032 BROADWAY, COR. 11TH ST.

MOSBACHER'S

CLOAK AND SUIT HOUSE

517-519 14TH ST., OAKLAND

Special and Important Economies in EASTER APPAREL

Women's Handsomely Tailored Suits New Spring Models

$17.50 $19.50 $25.00

Serges, Crepes, Plain and Crepe Poplins and Gabardines—Black, Navy, Copenhagen, Wistaria, Green, as well as Tango shades. Stylishly and effectively trimmed with Moire, Peau de Cygne and Taffetas.

We do not quote values on these suits, but just compare them wit hthose offered by others at $22.00 to $35.00 and no further comment will be necessary.

Other Advantageous Offerings

Costs $9.95 and $12.50

Exceptionally smart and remarkably useful—Scotch and English tweeds and the smartest mixtures.

Others in a fine variety of models to $25.00.

Afternoon Dresses, $9.95 $11.95 and $14.95

Wool crepes and silk poplins, black, navy, old blue, various greens and tango shades—Tunic skirts and many style waists—self or contrasting trimmings.

Silk Dresses, $14.95, $17.50, and $19.58

Variety of new models in black, navy, taupe, old blue, amethyst and vivid green silk poplins and crepe de chines—Shadow laces as well as plain, contrasting color or Dresden silks are favorite trimmings.

Black Dress Coats $15, $17.50

Moire antique and satin duchess—tasteful models, showing special points of this season's cutting and trimming—Peau de cygne linings.

These Exceptional Values Are of Special Interest

Crepe de Chine Blouses $5.95

New models. Heavy silk Crepes. Hemstitched. All the staple and delicate shades—$7.50 values.

Women's Hosiery

We direct attention to our complete collection of Women's and Children's stockings in the desired spring weights and shades.

Women's 85c Ingrain Silk Stockings at **48c per pair.** Pure thread, in black, white, tan, purple, wistaria, pink, reseda, gray and all other colors—48c.

Children's Hats, 50c to $5.00

Every Hat is especially low-priced. The styles, shapes and trimmings are the latest. Beautiful selection to choose from.

Children's White Dresses—Sizes 6-14

An exceptionally large assortment of this spring's choicest goods. New sleeves and skirts—$1.25 to $8.95.

Children's Coats

Silk Moire and Wool Mixtures. We carry the largest and most complete stock in town, and at the low prices for which we are renowned—$1.50 to $10.50.

No Place Like MOSBACHER'S For Values

517-519 Fourteenth St., Oakland

Easter Footwear

JUST A FEW SPECIALS WE WISH TO CALL TO YOUR ATTENTION

COLONIAL PUMPS

A complete line of the Colonial Pumps in Patent Gun Metal and Velvet. LXV Heels and the very latest of styles in lasts

$3.50 and $4.00

CHILDREN'S SHOES

Patent Kid with Fancy Tops, Tan, White, Pearl, Etc.
White Canvas Shoes and Pumps

MARY JANE PUMPS

WOMEN'S	MISSES'	CHILDREN'S
2 1-2 to 7	11 1-2 to 2	5 to 8 $1.25
$2.15	$1.85	8 1-2 to 11 $1.50

We Give American Trading Stamps

Stanford E. Philpott

See Our Window Display

PHONE 546 605 MACDONALD AVE.

UNCLE SAM & CO. DELIVERS PRODUCTS

Postmaster-General Burleson is going to act as go-between for the former and the ultimate consumer. He has formulated a plan by which farm products can be marketed direct and the middleman eliminated. Postmasters at Boston, Atlanta, St. Louis, San Francisco, Washington, Baltimore, Detroit, La Crosse, Wis., Lynn, Mass., and Rock Island, Ill., have been directed to receive the names of persons willing to supply farm product in retail quantities by parcel post.

Printed lists of these names, showing the kinds of commodities available, will be prepared from time to time for distribution to city and town patrons who wish to buy farm products direct. The plan will be extended to other points eventually.

"By the use of the lists the city consumer will be able to get in touch with a farmer who will fill his weekly orders for butter and eggs and other farm products," said First Assistant Postmaster General Roper. The farmer will be relieved of carrying his produce to the market, as the rural carrier will make daily collections at the farmer's own door of these retail shipments to city consumers.

"The point has been raised that difficulty will be experienced in the return of hampers and other containers. This problem does not appear to me to be difficult of solution. The farmer may use inexpensive hampers whose value would not warrant their return, or he may use the higher grade hampers, for which he may include an additional charge to be credited to the consumer upon the return of the hamper by parcel post.

"The Postmaster-General has the firm conviction that this plan is the one thing necessary to enable the people of this country to enjoy the potential benefits of the parcel post. No one has ever questioned the possibility of reducing the cost of living by establishing direct relations between the ultimate consumer and the original producer.

"A complete means for such direct transportation was provided for the first time by the establishment of the domestic parcel post, but there has been lacking an agency by means of which the individual producer could get in touch with the individual consumer. The Postmaster-General's plan is designed to provide this agency for the most economical distribution of those products which are consumed in the form and condition in which they are produced."

COMING EVENTS

April 3.—Windmills of Holland, given by the music department of high school at auditorium of Lincoln school. Admission 25 and 50 cents.

April 3.—Dance to be given in Sequoia hall by Independent Order of Foresters.

April 9.—Alumni Association of High School to hold meeting.

April 11.—Regular monthly dance to be given by the Kandy Kids at East Shore park. Music by Pinto. Gentlemen 50 cents. Ladies free. Several boxes of candy will be awarded the holders of the lucky admission numbers.

April 14—Whist party to be given by the ladies of St. Marks' parish in Pythian hall.

April 18—Third Annual Ball of Gustav Vasa Lodge No. 187. Music by Logan's orchestra. Admission 50 cents; ladies free.

April 18—Dancing party given by Court San Pablo, No. 8216, A. O. F. Foresters' Hall, San Pablo.

April 21—Tuesday, Whist party by members of Our Lady of Mercy Church.

April 23—Whist party to be given in Fraternal hall by the members of the Auxiliary to Brotherhood of Railway Engineers.

April 25 — Saturday evening; grand vaudeville entertainment and dance at Maple Hall, Third and Ohio streets, by the teaching staff of St. Mark's Sunday school, for the benefit of St. Mark's church.

May 1, 2, 3—Celebration to be held by Richmond lodge of Elks in honor of dedicating new home.

May 4—Whist party in Bank hall by the St. Elizabeth's Court, Woman's Catholic Order of Foresters. Prizes.

May 9.—First annual ball given by The Pullman Fire Co. at East Shore park.

May 16—Second annual dance given at East Shore Park by Contra Costa Temple No. 118, Pythian Sisters.

May 28—Social dance given by the Ye Olde Time Social Club at East Shore Park, admission fifty cents.

August 8—Annual picnic to be given at East Shore park by Richmond Aerie Eagles.

FISHERMAN WHO SOLD BOAT IS THE FIRST WITNESS

(Continued from Page 1)

Two convicts had escaped San Quentin, and Mrs. O'Keefe believed the men in the boat were the men. She notified her husband, John O'Keefe.

Leaves O'Keefe on Watch

John O'Keefe was put on the stand today and after identifying Mooney as one of the three men in the boat said he had walked down to the wharf and Mooney had said to him, "Watch this boat awhile, pal." O'Keefe watched, and the three men went ashore and walked into Richmond several miles away.

While the men were away Mrs. O'Keefe notified the Richmond police of her suspicion and Sergeant of Police R. N. Ruiz and a posse of the Richmond police arrived hurriedly and investigated the strange sloop. Sergeant Ruiz testifying today gave the following list of articles found aboard the boat and examined at the Richmond Police Station before the arrests were made:

A 30-30 Winchester rifle with Maxim silencer attached, box of cartridges.

A 38-calibre automatic Colt Revolver, ammunition.

A 12-gauge double barrel shot gun, covered with aluminum paint and a box of shells loaded with buckshot.

Thirteen dry cells, connected in series and soldered to an alarm clock set for 12:30 a. m.

Spool of wire 500 feet in length and attached to the wire 14 electric exploders, containing fulminate of mercury.

Two dozen paper bags No. 18.

Two pairs of cotton gloves.

Extra pair of shoes.

Two steel chisels.

Ruiz then told of the arrest of Mooney, Brown and Hanlon. He said Mooney gave his name as Chas. King.

Prosecutor Outlines Case

Assistant District Attorney A. S. Ormsby outlining the case of the prosecution, said he would prove that one grain of fulminate of mercury contained in each of the 14 exploders is equal in heat units fifty times its bulk of 40 per cent dynamite.

The defense contends that fulminate of mercury is not a high explosive. The defense during the testimony of Sergeant of Police Ruiz, tried to prevent the introduction of testimony regarding the alarm clock and spool of wire on the ground that these articles could not be construed as high explosives. Objection was overruled.

During the hearing today Mrs. Mooney, a little woman, highly nervous, was an interested spectator. Beside her sat Mrs. Elizabeth Brown of Sacramento, sister-in-law to Joe Brown, whose trial begins on Monday. Hanlon, released on bail yesterday, was in the court room during the afternoon and consulted frequently with the attorneys for the defense.

The trial will proceed again at 9 o'clock tomorrow morning.

The jury will go to Richmond today and study the scene of the alleged dynamiters' activities.

Dr. C. R. Blake makes a specialty of all eye, ear, nose and throat troubles. Glasses accurately fitted. Offices in Pillow Bldg., 707 Macdonald ave., at Seventh st. mar5-1yr

PRIVATE BOARD AND ROOM
By day, week or month at 256 Sixth street. feb7-1mo

Subscribe for the Record-Herald.

FLY TRAPS HAVE BEEN DELIVERED

The seventy-five "Getum" fly traps recently purchased by the city fro mthe Dunlap Manufacturing company for use of the health department of the city were delivered today by A. Dunlap, president and general manager of the fly trap manufacturers. The traps will be immediately set out about town and the campaign to rid the city of the fly nuisance will commence in earnest.

Dr. C. R. Blake, Richmond's efficient health officer, has set his heart on making Richmond the cleanest city in the state of California and how well he is succeeding is evidenced from the compliments being passed on his work in this city every day by the health authorities of other cities.

Dr. Blake believes that in order to keep the mortality rate down to a minimum flies must be excluded from the community and this summer he is going to make an extra effort to make Richmond a flyless community.

Meat inspection is another hobby the health commissioner has been nursing under his bonnet and already the city council is going to pass a drastic meat inspection ordinance. Dr. Blake says he has a few more inovations which he will spring at the proper time. Richmond's health statistics are the best of any town or city in the state for which we should be extremely thankful.

DON'T FORGET
George's Restaurant
AND
Oyster House
16th St. and Macdonald Ave., rear of Fort Bragg Bar. A good square meal at 20c and 25c. Steaks, Chops, Oysters in every style; Tamales and the best coffee in town. Give it a trial.

Easter Greeting 1914

Abrahamson's the home for Smart Up-to-date Millinery

Abrahamson's Millinery Salon the Liveliest in Oakland

We are pleased to call your attention to our new arrivals of Fashion's latest favorites for Easter, including

Pokes and Plateaux Hats

Also Clever Reproductions of European Models From Our Own Workroom

A style exhibit which Oakland women of taste and refinement await each season at Abrahamson's. To give you an idea of our superiority in value-giving we offer a collection of over 25

High-Class Trimmed Hats

VALUES UP TO $20.00 $10.00 See Washington Street Windows

We want you to view the exhibit of Hats we will have here tomorrow at $10.00. Mose of them are Parisian models, cleverly reproduced by our expert designers. Small in size, odd in shape and with trimmings of a varied nature, new Cire ribbon trimmed, others adorned with Gelatine flowers and Liseret braids. All distinctive and no two alike. Actual $20.00 values. Specially priced for our Great Pre-Easter Display at, each $10.00.

OAKLAND'S MOST PROGRESSIVE STORE

ABRAHAMSONS

S. E. Corner 13th and Washington

I KNOW I CAN--IF PRICES WILL--
SAVE THIS FIRM
SO HERE THEY ARE:

25c Genuine Paris Garters now 11c

$17.50 Men's Suits now $6.85

$10.00 Men's Suits, now $2.55

$18.00 Men's Suits now $7.35

Look for the Green Signs with the Name J. P. BURKE.

$20.00 Men's Suits now $9.35

$15.00 Men's Suits, now $4.75

$2.50 Men's Hats, soft and stiff, now 75c

15c Men's Sox, all colors, now 5c

$12.50 Men's Suits now $3.25

$2 Men's Corduroy Pants now 87c

REMEMBER---
I stand behind Every Article Sold

J. P. BURKE
IN CHARGE OF THE
Grand Clothing
COMPANY
829-831 BROADWAY
Oakland, Cal.
TWO DOORS SOUTH OF NINTH STREET

Shinola, always 10c, now 2c

$1.00 Men's Wool Underwear now 41c

15c Men's Linen Handkerchiefs, now 3c

$2.50 Men's Pants, now $1.05

Look for the Green Signs with the Name J. P. BURKE.

50c President Suspenders now 29c

$1.50 Men's Flannel Shirts now 83c

Men's High-Top Shoes, now $1.95

$5.00 Men's Dress Shoes, now $1.79

DOORS OPEN AT 10 A. M. TOMORROW

GEN. KELLY FOUND GUILTY OF VAGRANCY CHARGE

SACRAMENTO, April 3.—"General" Charles Kelley of the erstwhile army of the unemployed was convicted on a charge of vagrancy by a jury at noon yesterday, after thirty minutes' deliberation. He will be sentenced Saturday.

The closing hours of Kelley's trial before Township Justice Clarken were marked with verbal clashes between Chief Deputy Charles Jones and Kelley and sympathizers.

Stragglers of the unemployed army sitting in the courtroom guffawed at Jones during the latter's argument to the jury and Kelley arose from his seat at one stage and disputed a statement of the attorney.

LOS ANGELES, April 2.—Refusing to accept a proffered compromise under which they were to leave the city if given their freedom, former members of the "army of unemployed" numbering 104, pleaded not guilty today to charges of violating city ordinances by camping in the dry bed of the Los Angeles river, and will be triad by juries beginning Monday, April 6. The trial will be at the rate of two a day and will cost the city $90 a day.

COUNTY RECORDER HAS BIG MONTH

County Recorder M. H. Hurley in his report on the business of his office for the month of March, gives the receipts of fees at $1209.50. During the month 859 instruments were filed which shows a notable improvement over the conditions obtaining for the same period of last year.

Sheriff R. R. Veale has received

Windmills of Holland At School This Eve.

This evening the students of the Richmond high school will stage their delightful, dashing Dutch comedy, "Windmills of Holland," in the large auditorium of the Lincoln Grammar school on Tenth street.

The leading roles of the playlet are carried out in excellent shape by Miss Dorothy McGregor of the class of '14 and Justin Price of the class of '15.

Following is the cast.

Myheer Hertagenbosh, a rich Holland farmer, Justin Price.

Vrouw Hertogenbosh, his wife, Miss Dorothy McGregor.

Wilhelmina and Hilda, their daughters, Miss Rosie Little and Miss Geraldine Ford.

Bob Yankee, an American salesman, Phillip Angell.

Hans, a student of music, in love with Wilhelmina, Clarence Brown.

Franz, a rich farmer's son, in love with Hilda, William Stewart.

Hansel and Gretel, the younger children of the Hertogenbosh family, Bayard Lang and Jas. Rasmussen.

Richmond Capitalists Invest In Martinez

MARTINEZ, April 3.—The far seeing capitalists of Richmond have taken the measure of Martinez as the site for one of the most beautiful home cities of the state and are actively engaged in negotiating for several large tracts in this vicinity for subdivision.

A terminal city syndicate composed of D. W. McLaughlin, J. C. Owens and others are negotiating with Dr. Thomas for the purchase of the 130 acres containing in his holdings which overspread the western cordon of hills of the county seat.

It is their intention to interest the sub-division with wide winding streets and avenues leading up from the state highway. In addition to their activities at Martinez George McNear is having the area of his lands extending from the cemetery and bordering along the state highway from Martinez to Crockett subdivided into plots for the palatial residences that will within the few years crown the sites that overlook a bewildering array of sea, mountain and valley.

The state highway has aroused widespread interest in the picturesque features and desirable residential advantages of the Dardenelles of California.

Sheriff R. R. Veale has received telephone advices from Charles D. Blaney, president of the state highway commission, that the stretch of state highway between Pinole and San Pablo will be listed for bids for construction within a few days as soon as the deeds to the right of way are signed. The Standard Oil company has generously given easement rights for the highway over any part of its big holdings. A few small grafters stand in the way of demanding high high prices for their lands, but if they do not accede to reason condemnation suits will be instituted and the way cleared of obstruction.

It is said George McNear will erect a palatial residence on the heights between Martinez and Crockett and that his example will be followed by others of his friends who regard the location as having no superior for such purposes.

Scratching is the world's greatest luxury when you itch; much depends on what is wanted.

The ordinary Young Thing's conversation won't remind you of anything in particular.

Many exceedingly small people are whales when it comes to swallowing their consciences.

TEAM CHOSEN TO COMPETE WITH RICHMOND

MARTINEZ, April 3.—The team that is to compete against the Richmond Gun club on Sunday at the shoot to be held at the Burnham grounds in Alhambra valey was selected yesterday from the members of the Alhambro Gun club, as follows: "Bud" Havens, Frank Arnold, Lee Durham, Bill Sanborn, Fabian Joost, A. D. Joslin, J. J. Anderson, Dr. E. W. Merrithew, F. K. Burnham and Howard Veale. The alternates who have been chosen are Steve Mersich, James Bulger and Dr. E. B. Fitzpatrick.

The Richmond contigent will be headed by Chief of Police Arnold. Five hundred clay pigeons will be shot and the contest will be followed by a barbecue.

The members of the local club who are to compete in this shoot are requested to meet at the grounds tomorrow afternoon at 3 o'clock for the final practice.

How to handle an argument: Always leave while you are altogether.

The biggest success at poker playing are those who never have tried.

My Name Is "RIGHT POSTURE"

My Price $6.00 to $7.00

For Boys Age 8 to 17

My aim is to guide you thru boyhood and into manhood—A glow with health and vigor.

In my back I have hidden a little reminder and when you would crook your spine and stoop your shoulders—it will say—"Stop!—stand erect old boy—the way nature intended you."

Those who have made me—have done their work well—you may trust me as to thread and to button—wear me hard—wear me long—I will be faithful to the last stitch.

WINFREE

106 Macdonald Avenue Richmond, Cal.

IMPERIAL RESTAURANT

MARTIN DABOVICH, Proprietor

First Class in Every Respect. Careful attention to all guests.

Macdonald Avenue, at Fifth Street

Chas. G. Yonce

622-24-26 Macdonald Ave.

We Give S. & H. Green Trading Stamps

EASTER SPECIAL

Here's one that ought to attract many men to our store tomorrow and all next week

MEN'S SUITS VALUES UP TO $22.50 $16.75

--Newest Fashion designs in the very smartest of Spring materials, Tweeds, Cassimeres, Worsteds, Etc., in plain colors and neat stripes, mottled mixtures, shepherd checks, and our guaranteed all-wool fast color Blue Serge.

--Coats all have shape retaining fronts.

--Not a suit in the lot but is worth $22.50

--ON SALE TOMORROW and all next week at $16.75.

Dress Up the Boy $5.00

IN ONE OF OUR BLUE SERGE SUITS at

--Plain or Norfolk Style. All wool, fast colors and the nattiest little suit ever shown at this price.

H. C. CAPWELL CO. Clay, Fourteenth and Fifteenth Streets H. C. CAPWELL CO.

New Coats for Easter

Many different models

Many different styles

Three Low Prices

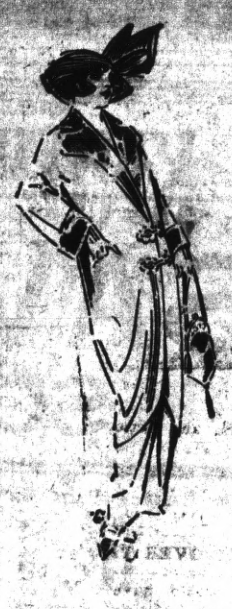

Women with a new Easter Coat in mind are invited to come in and try on these new Spring Coats in order to get the effect of the graceful flare, the becomingness of the loose hanging belt, the jauntiness of the skirted effects.

There are Balmacaan models, short belted models, flared ruffle models straight box coats and other smart styles developed in ratines, serges, gabardines, mixed tweeds and fancy weave cloth. Some half lined, some lined throughout. In black, blue, checks, stripes, gray and tan mixtures, brown, green, red and other light and dark shades. Prices,

$10, $15 and $19.75

OPEN A CHARGE ACCOUNT

Responsible parties are invited to open a credit account. Apply at office in person or by mail.

Children's New Coats

Splendid new arrivals for young misses from 8 to 14 years old.

GIRLS' COATS AT $6.50

Practical Balmacaan in soft gray and tan mixtures made with plain tailored collar and inside pockets.

GIRLS' COATS AT $7.50

Smart black and white checks trimmed with Copenhagen. Made with raglan sleeves and broad belts.

GIRLS' COATS AT $8.50

Large black and white and brown and white checks with green or brown moire collar with fancy green or brown buttons to match. Made in flare bottom style.

GIRLS' COATS AT $10.50

Clever styles in fancy wool ratine with belted back, raglan sleeve, silk collar and fancy buttons. In Copenhagen trimmed with black; navy trimmed with Copenhagen and mustard, trimmed with brown.

Setting a New Standard for Moderately-Priced Millinery

$7.50 and $8.50

Trimmed Hats

$5.95

A collection of smart street and semi-dress Hats trimmed with ribbons, fashionable wings, flowers and feather fancies posed in innumerable fashionable ways. No monotony of style among them. Sixty hats in the collection and they show sixty points of difference. In black and all the colors.

The Basement Millinery Shop Offers $3.95 Trimmed Hats for $2.49

Pretty novelty braid and lace Hats in white, black, purple, brown, tango and other new shades to match the frock. Smartly trimmed with ribbons, flowers and ostrich fancies. Hats that will pass the closest criticism and inspection. The newest shapes, new in design and colorings, and the rarest bargain.

TRY OUR 35c SHOPPERS' LUNCHEON

H. C. Capwell Co. THE LACE HOUSE

Clay, Fourteenth and Fifteenth Sts. Oakland.

POLITICAL Announcements

To the Voters of the First Supervisorial District, Contra Costa County, California.

I hereby announce myself a candidate for the office of Supervisor to represent the people of the above district on the board of supervisors of Contra Costa county.

Primary election, Aug. 25, 1914.
General election, Nov. 3, 1914.

As under the existing law the election for County Officers is non-partisan, I propose to base my candidacy upon a determination to act as an official in a non-partisan manner and not to be swayed in my official conduct by political or other influence.

Very respectfully,
WM. F. HUBER,
Party Affiliation: Republican.

TO THE VOTERS OF CONTRA COSTA COUNTY:

I hereby announce myself a candidate for **SUPERIOR JUDGE** of Contra Costa county. Primary election AUG. 25, 1914. General election NOV. 3, 1914.

Under the present law all county officials are elected by a non-partisan vote. If elected I shall stand for a fair and impartial trial of all cases with the least delay possible.

C. A. CLARK.

PRIVATE BOARD AND ROOM

By day, week or month at 256 Sixth street. feb7-1mo

CONTRA COSTA COUNTY NEWS

CONCORD

William Altmann, curator of the Golden Gate Park Museum has made a find of Indian relics which are of great value, historically and otherwise to the park museum. The find was made at the pumping station of the Port Costa Water Company, near Concord, which is built upon an old time Indian burying ground. New work being done there necessitated much excavation and hearing of this Mr. Altmann went there to hunt for relics. Many skeletons were found, one seven feet long, and all kinds of implements and other things used by the ancient tribes of Digger Indians around here hundreds of year ago. Bone awls and whistles finely carved were found, pipes of sandstone, urns and various kinds of vessels, human hair well preserved shell necklaces, wampum, stone implements and arrow heads; also several antelope horns. The find is a valuable one.

The trustees have decided to hold a bond election and bond the town for the purpose of paving the main streets of the municipality and it is expected that this work will be under way shortly, as it is the intention to do much paving and other improvements before another rainy season arrives. Concord is getting to be quite c'ified now and looks good to the visitor within the gates.

About the biggest doing for a long while was the organization of the grape-growers at Concord, embracing all the big growers of this county. They arranged to make a stubborn fight against the carrying of the prohibitory amendment in California this fall, as such a law would put the grape growers practically out of business. The grape-growing industry around Concord is very large and important, thousands of tons of wine grapes being grown annually which are marketed to the wineries. To these people a prohibition law would be a real hardship and they cannot be blamed for being against it.

Thousands and thousands of nut and fruit trees have been planted in the territory adjacent to Concord this spring, and the fruit and nut crops there in future are going to be something wonderful. Many thousands of pear trees were set out.

A big track meet is to be held Saturday at Concord, in which numerous schools will try for the prize cup. The cup was won last year by the Riverview High School at Antioch, but the Concord boys have been practicing hard and expect to wrest the trophy tomorrow from the Antioch lads. The Mount Diablo Union High at that place is now in good trim and can run like jackrabbits and jump like California fleas.

WALNUT CREEK

Many farmers and others living around the Walnut Creek and Danville section want better telephone service to Oakland, San Francisco and elsewhere, and there is talk of putting in another line.

Who is to be the next supervisor of the 3rd district is now being asked. The district comprises Walnut Creek, Concord, Pacheco, Avon and Martinez and several candidates are in the field. This is Vincent Hook's district and he is a candidate for re-election, while Joe Williams of Concord, Frank Slater of Pleasant Hill and J. J. McNamara of Martinez are out for the job. The chances are that Hook will be retained, if one can judge by what he hears around that section of the county.

A number of Walnut Creekers are planning to hold an old fashioned Spanish Rodeo there on the 19th inst. Broncho-busting, riding wild bulls and similar peaceful and playful diversions are to be on the program, ending with a barbecue and dance. Maybe George Crompton will run down a jackrabbit and rope him.

A petition for the incorporation of Walnut Creek as a city of the sixth class has been signed and presented to the County Board of Supervisors, and action will be taken on the incorporation at once. Only in a legal sense, however, is Walnut Creek sixth class; every other way it is first class, and then some.

ALL OVER THE COUNTY

We would have departments in from Pinole and Crockett, but guess the Times and Signal have cut us off the exchange list, as we have not seen either of those papers for a month. Hey! you Ebsen and Laidlaw! What's the reason of you? Put on two papers—one for the Record-Herald and one for the Contra Costan. D'ye think we are mind readers?

The Eastern Contra Costa Herald, published at Oakley, says the present season has been notable for thousands of English walnuts being planted around that section of the county, more than ever before. It also wants to know why more peach trees are not planted, inasmuch as that section won the prize for fine peaches at the California Land Show.

Nearly 12,000 people have registered in this county so far, with the Progressives a poor third. Don't look good for Johnson.

The Robert Cakebread estate is being settled up in the courts at Martinez. Now, how on earth did anybody ever get a name like that? Seems like it ought to be cut in two in the middle, and be either Cake or Bread.

People from many sections of this county are interested in the fact that very soon now the Oakland & Antioch railroad will run trains to a terminal point near the city hall in Oakland. This will be a great convenience to the inland dwellers, many of whom live out in the country and do business in Oakland, and the present 40th and Shaster street terminals make a street car ride necessary, the through connections being only favorable to those going to San Francisco. The O. & A. will go over Key Route tracks to the new station.

One Oakley firm has been keeping 250 asparagus packers busy and shipping out the vegetable in car lots. It is the finest grown in the west.

A number of experts have been employed by the Selby Smelter, to determine if the fumes from the smelting plant is injurious to the growing crops of the vicinity.

Quite a number of opossum have been shot around the Mount Diablo canyons lately, as it is the desire of the farmers of that section to exterminate them, owing to their fondness for fruit, eggs and chickens. If the word gets out that 'possum can be found up there that section will draw all the colored population from around the bay. " 'Possum meat am good to eat."

R. N. Burgess announces that fifty new houses are to be built immediately near Danville, for the accommodation of parties who desire to have suburban homes in that section while doing business in Oakland. All of the fifty places have been bargained for by new residents.

Andrew M. Ashenfelter is the new postmaster at Hercules.

W. S. Farley of Richmond is city engineer of Concord and one of the most prominent candidates for the office of county surveyor.

The manufacturers of Contra Costa county have formed an association for their own mutual protection and benefit. The organization was perfected at San Francisco at a recent meeting there and W. H. George, manager of the Cowell Cement works was the leading spirit in bringing it about.

Tomorrow, the committee to draw up rules and by-laws for the new County Chamber of Commerce will report at a meeting of the organization at Martinez. This new boost organization has some big men in it now and should, and doubtless will accomplish a lot of good for the entire county.

A large tract of land in the Concord section has been purchased by Hindus and a Hindu temple will be erected there for religious purposes. It is said that $75,000 was paid to Burgess Brothers for the land.

The Dutch-Shell Oil company of Martinez has purchased large oil well holdings in the southern part of the state and will pipe the product to the Martinez refinery.

In refinancing the affairs of the People's Water Company of Oakland it is proposed to throw a beautiful section of this county now owned by that company open for settlement. The land embraces about 25,000 acres and is situated in the Bollinger Canyon section, known as the Los Trampos country.

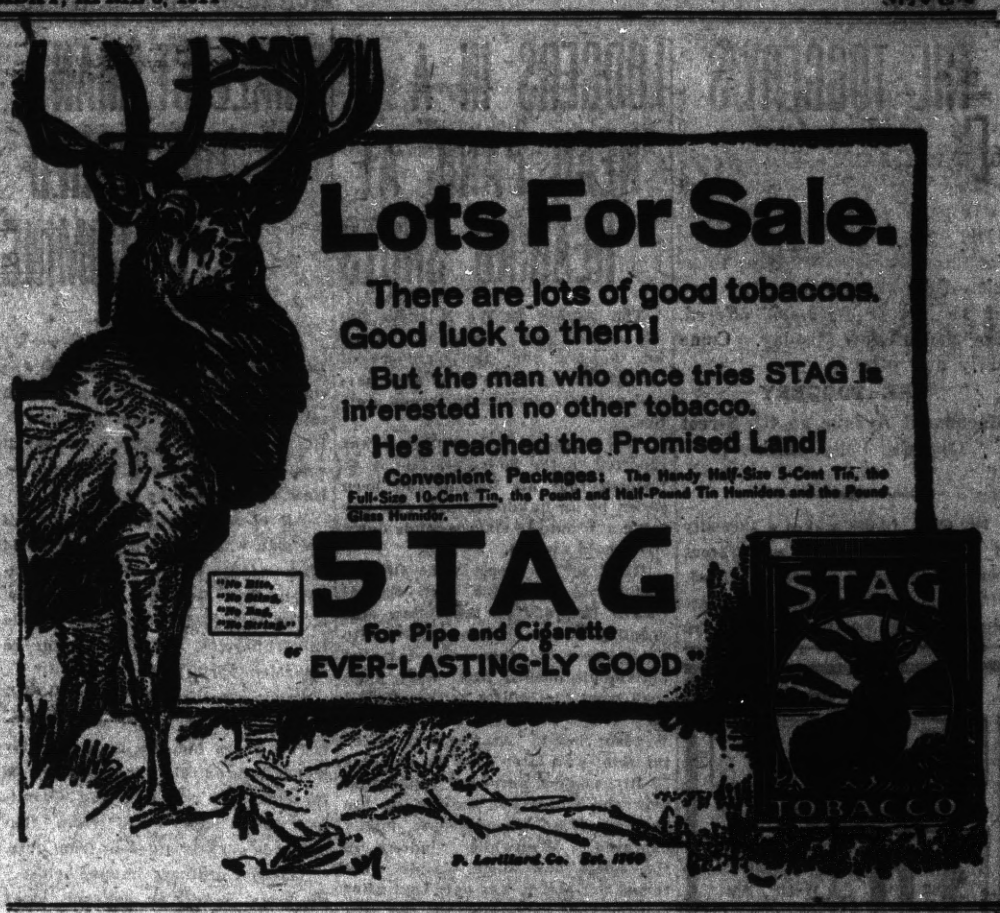

HAVE CLOTHES OF STYLE

And Value and Save Your Money Also!

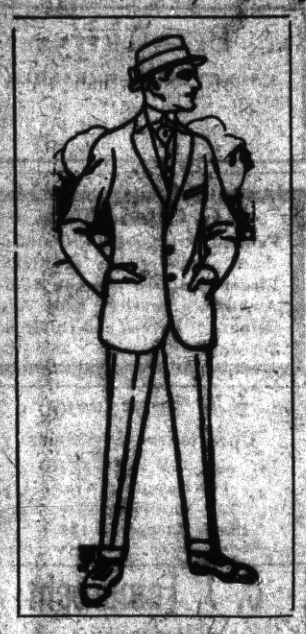

---That is the special virtue of Style-Plus Clothes.

$17

--Clothes to be proud of and Clothes to save money on--real value at the lower price.

--If you had to pay $20 to $25 for such clothes you wouldn't think it was unusual, but you only have to pay $17--$3 to $8 in your pocket.

This is the Only Style-Plus Store in Richmond

Look for Our Syle-Plus Window

—This week, and every week. You will want to keep your eye on the window of the Style-Plus Store and watch the succession of splendid styles displayed there. Soon you'll step inside and come out a "*Style-Plus*" man all over---new clothes, new lesson, new man and several dollars to the good!

KURTZ

Macdonald Ave. near Fifth St.

Richmond Pharmacy
E. M. FERGUSON, Prop.
724 MACDONALD AVE. Telephone 144
KODAKS and SUPPLIES Printing and Developing

HOUSEHOLD UTENSILS
LARGEST ASSORTMENT OF ROYAL ENAMEL WARE
HIGH GRADE WASH BOILERS, HEAVY QUALITY WASH TUBS, 45¢ AND UP
HUNDREDS OF BARGAINS ON THE 5¢ and 10¢ COUNTER
OTTO MUELLER
MACDONALD AVE. AT SIXTH STREET

GAS WATER HEATERS

Hot water is a necessity in every household.

Why not secure this necessity by the most efficient and economical system?

The Gas Water Heater is clean, quick and inexpensive to operate.

Once installed the Gas Water Heater becomes a permanent fixture.

See Your Dealer.
Ask For Our Expert
Our Aim: 'Satisfied Customers'

"Pacific Service" is "Perfect Service"

PACIFIC GAS AND ELECTRIC COMPANY
709 MACDONALD AVENUE Local Phone 531

BEST MEATS
That's the kind you want to buy—it's the only kind we carry.
Courteous Service
Prompt Deliveries
RICHMOND MARKET, Phone 28, 616 Macdonald Ave.
CENTRAL MARKET, Phone 446 1122 Macdonald Ave.
UNION MARKET, Phone 88, Macdonald Ave. at 23rd
O. R. LUDEWIG, Prop.

Are You a Woman?
Take Cardui
The Woman's Tonic
FOR SALE AT ALL DRUGGISTS

New Paint and Paper Store
The most complete store of its kind around the Bay.
Sherwin-Williams Paints, Stains and Varnishes. All grades of Wall Paper.
PAINTING AND PAPER-HANGING
All Work Guaranteed
ZEB KNOTT, 319 N. 7th St.

THE BEST VALUE IN DUO-FOLD DAVENPORTS AT—
The Drapery Shop 506 Barrett
My prices will convince you. Re-upholstering, Shades, Etc.
UNION MADE F. T. CHRISTOPHER, Prop.

THE TOGGERY'S

OPENING SALE commences on Friday morning, 9 o'clock, and lasts until Saturday night, April 11th. The sacrifice prices made for this opening sale are for these nine days only. Take advantage of the great bargains offered. See the window display. Come early and often.

THE TOGGERY
Macdonald Avenue at 4th Street
Opposite Polly. Business College

Dr. C. E. Blake makes a specialty of all eye, ear, nose and throat troubles. Glasses accurately fitted. Offices in Pillow Bldg., 767 Macdonald ave., at Seventh st. mar5-1yr

THE NEW THEATER
VIM
599 Macdonald Ave.
10c First Class Photoplays With Appropriate Music. No Pictures That Can Offend.
Continuous Show Sat., Sun. and Holidays
Children 5c——Adults 10c

MONEY LOANED

Working people on terms and rates that honest people can afford to pay, get money when you need it and pay when you can in small weekly or monthly payments. Loans on Pianos furniture etc. incomes, judgments, rents wages etc. purchased.

D. D. DRAKE
Room One Sixth and Macdonald, Postoffice Bldg., Richmond

LODGERS IN A NEAR PANIC AT HEARING SHOTS

The lodgers in the Windsor hotel, at 324 First street, will vouch for the fact that the members of the Richmond police force need several extended lessons in target practice.

At a late hour last evening it was reported to the police station by G. Poenish that his bicycle had been stolen by an unknown man who was doing a minute in sixty seconds down Macdonald avenue.

Right at his heels went Officers Wright and Phillips with Special Officer Brown. As the fellow still pedaling for dear life turned into First street the three star invested individuals opened fire. Spat, spat, spat, went the bullets as they sighed their way into the sides of the Windsor hotel. At the first volley the thief who later gave his name as E. Bly, made a daredevil handspring over the wheel and started on the run up First street, being finally captured. Meanwhile windows in the hotel flew open, heads were thrust out and it was only that after considerable explaining on the part of the three cops that peace and tranquility was once more restored in the neighborhood that the lodgers again sought their epaceful clumbers.

CLUB HOLDS ANNUAL ELECTION OF HEADS

The members of the Mendelssohn club met at the home of Mrs. G. W. Topping yesterday afternoon and elected the following officers who are to have charge of the club's affairs during the coming year:

President, Mrs. H. A. Stiver; vice president, Mrs. F. F. Jenkins; secretary, Mrs. H. G. Stidham; treasurer, Mrs. L. L. Farrell; Mrs. T. P. Jacobs was elected delegate to the convention of the state federation which convenes at Riverside, and Mrs. E. M. Ferguson was elected alternate.

GOOD SHOES
AT BIG
Reductions
Richmond
SHOE SAMPLE PARLORS
324 Macdonald Ave.

High Grade Shoes for Men and Women, values from
$3.50 to $5.00
FOR
$2.50 to $2.95
Come and investigate at once

PRESCRIPTIONS CAREFULLY COMPOUNDED

BRING YOUR PRESCRIPTIONS TO THIS STORE

You'll receive pure, fresh ingredients accurately compounded. That's the way we help the doctor to help you.

We don't charge extra for this high-grade service, but less than is usual with most drug stores.

Community Drug Company
J. A. HAUBRICH 328 MACDONALD AVE.

SMALLEST MAN IN THE WORLD IS COMING

How do you look at the world? Depending, of course, upon the way you feel. As the elevator man would say, you have your ups and downs. But just s'pose—just s'pose that it was a case of downs all the time. How would you like it?

All of which brings the story of the man who is "down" in the world every minute of his life—Count Rudolph Von Guetberg, the midget of the Sells-Floto Circus and Buffalo Bill (himself), which is coming to this city April 19th.

Count Guetberg is advertised as the smallest man in the world. Thirty-two years old, he is just thirty inches tall, or thirty inches short, as the viewpoint may be. And his outlook upon the world from that height is slightly different from ours.

"To you ordinary human beings," the count says, "an elephant looks like a big, clumsy thing, doesn't he. Well, that's the way you regular persons look to us midgets. We've got to judge proportions by ourselves you know, and when you come to make an examination, you'll find that the midget is a perfectly formed being, something the usual person can't boast.

"But the trouble is that the world was built for you tall folks. Just for instance, imagine me, looking at an elephant. To you he's just an elephant. To me he's three elephants. Or imagine a giraffe, for example. His neck looks long to you—but he's a regular Eiffel tower to me. Just take the thing home to yourself. Suppose you were five feet tall and that you suddenly should be transported into a country where everybody is eighteen feet tall. Wouldn't you feel queer? Now, honestly?

"But there's one advantage about being small. All the women like you—and that is something every man can't say. Not that I'm about to fall in love, or anything of the kind. But, speaking along that line, I'll tell you something funny. If I ever do fall in love it will be with a regular sized woman, one who is plump and big and rosy and round, like a tomato. That's the kind of a woman for me, and if I can't have her—then I don't want any woman at all.

"And there's another advantage about being a midget. People pay to come to look at me. Did anyone ever pay to look at you? And because they pay I make money and plenty of it. There's always a compensation in money. And I save it, too. That's an indication that the midget has more sense than the usual person—eh, what?"

This is the first season of the Count Von Guteberg with the Sells-Floto circus. He will be exhibited both before and after the main performance. And speaking of that main performance—it contains many new features this year, some of which have never been seen in a circus before.

Buffalo Bill's connection with the circus this year is of course an important one. In the performance he will present a new spectacle entitled "Warpath," in which the progress of civilization will be shown from the pioneer times to the present day. In honor of this city the famous scout will lead the two-mile-long parade at 10:30 o'clock the morning of the performance and later will hold a reception for children at the show grounds. The price of the circus remains the same, 25 cents.

NATIONAL BREAU FOR ALL PURPOSES

"Hello, Eddlemon, say, we're so well satisfied with your bread and pasteries at home that I am going to give an order for our social banquet that comes off in a short time. We'll have the list of what we need made out tomorrow and I'll bring it down to your store at the corner of 9th street and Nevin avenue."

"Say, Earl, it would do you good to see my kids go after your bread—with good butter, they'll make a whole meal of it." Advt.

CLASSIFIED ADDS

CLASSIFIED ADVERTISING RATES
Strictly in Advance

Lines.	2T	4T	6T	12T	24T
3....	$.25	$.45	$.60	$1.00	$1.50
4....	.35	.60	.80	1.35	2.00
5....	.45	.75	1.00	1.75	2.50
6....	.50	.90	1.20	2.00	3.00
7....	.60	1.05	1.40	2.25	3.50
8....	.70	1.20	1.60	2.50	4.00
9....	.80	1.35	1.80	2.75	4.50
10....	.90	1.50	2.00	3.00	5.00

Classified ads will be taken over the phone and collections made by messenger on payment of 10c extra for messenger service.

REAL ESTATE FOR SALE

FOR SALE—New Five-Room modern cottage, 540 18th St. Small payment down, $25 per month, including interest. This is one of the most beautiful houses in this city. Apply 147 11th. Mar 10-tf

FOR SALE OR RENT—Large 5-room house, two lots; No. 444 12th St. Owner at 151 8th. Mar 9 tf

HOUSE and two lots in fine location to trade for vacant lots. Address Box 184, Richmond, Cal. ju8tf

FOR RENT

FOR RENT—Nice large furnished rooms. 1602 Macdonald Ave. April 2 6 t*

FOR RENT—Swell apartment of six rooms in "The Florence," Tenth St. Apply Mrs. Walsh, 315 Nevin Ave. Feb. 27-tf

FOUND

FOUND—At corner of 16th & Nevin Ave. A 2-ft. rule and pr. of gold spectacles in case; owner can have same by calling at Record-Herald office and paying for this ad. Mar 18 tf

WANTED—MISCELLANEOUS

LACE CURTAINS carefully done. 50¢ a pair; small size, 25¢. 134 So. 3rd St. 1m

WANTED—3-room house, well furnished and clean. Will be well taken care of. Bert S. Gerson, 439 10 th St. Mar. 25 tf

WANTED — Modern furnished house of 5 to 7 rooms, close in. Adults. Phone 961. Mar 24 tf

FOR SALE

FOR SALE—Counters, Stoves, Show Cases, Gas Ranges and Plates. Address 2710 Elmwood Park, Berkeley. Phone Bkly. 6351. Mar 31 6t

If you want a business in Richmond call and see me. I have a few good ones for sale. GAMBLE, the Business Chance Man, 921 Macdonald Ave. March 28 tf

FOR SALE
SPECIAL BARGAIN
SECOND-HAND
FORD
Mt. Diablo Garage Co.
1121 Macdonald Ave

We do expert machine work for planing mills, laundries, power boats, printing presses, gas engines, etc., and recharge storage batteries.
Miles Standish Automobile Co.
TWENTY-SECOND STREET near Macdonald Avenue
Phone Richmond 628

CLARK'S
Auto Ambulance
DAY or NIGHT
265 4th St. Phone 598

EXCELSIOR
Tamale Parlors
258 5th Street
Delivery to any part of city
Phone 524J

HAIR GOODS AND ORNAMENTS

Doll wigs made to order from combings, prices $1.50 to $5.00. Also Transformations, Switches, Puffs, etc. Mail orders from Richmond receive prompt attention. Toupees and Wigs made to order. Fit guaranteed. Write for prices. Christmas offerings—Combs, Barrettes, Jewelry Novelties.
MARVIN'S HAIR STORE
Since 1886
Washington and 14th St., Oakland

F. E. Adams R. G. Pynchon
ADAMS & PYNCHON
Wholesale and Retail
FEED AND FUEL
RICHMOND, CALIF.
Transfer Line in Connection
Office: 611 Macdonald Ave.
Yards: 18th and Santa Fe R. R.
Phones: Office: Rich. 940; Residence: Rich. 218.

FOR TIRED FOLK

No medicine compares with that taken from nature's medicine chest.
GIER'S TONIC PORT
Contains port wine, pepsin and iron. It makes rich, red blood, gives appetite, makes you "feel good." Ask your druggist for it.
THEO. GIER WINE CO.
581-593 18th St. Oakland, Cal.

CALIFORNIA TOWEL SUPPLY CO.

Towel service furnished offices, barbers and bars. We supply coats and aprons. We furnish the supply—you use it. Cheaper than buying your own. Branch office, Record-Herald building, telephone 701. Telephone your order and the man will call on you.

BRICKS, RE-INFORCED CONCRETE, SIDEWALKS AND TRAZZO, ETC.
HALL & ZIMMERMAN
General Contractors
144 WASHINGTON AVENUE
Phone 4262 Point Richmond
432 C STREET
Phone 575 Richmond

PILLOW BROS.
Dealers in All Kinds of
FEED AND FUEL
DRAYAGE AND STORAGE
705 Macdonald Ave. Phone 91

You Need Me
and
I Need You
I do contracting in Painting Paperhanging and Tinting.
Decorative Work a Specialty.
PAINTS, OIL, VARNISHES AND WALL PAPERS IN STOCK.
First Class Work at Reasonable Prices.
A. Brunner Prop.
1310 Macdonald Avenue.
Phone Richmond 833.

DRINK WAGNER'S
OLD GERMAN LAGER
"ES GIEBT KEIN KOPFWEH"
Order a case today
PHONE RICHMOND 351
PIONEER PIEDMONT WINERY

ATTORNEYS-AT-LAW

ODELL & HALL
ATTORNEYS-AT-LAW
First National Bank Building
Phone 80 Richmond, Cal.

J. E. OPSAHL
Attorney-at-Law
Room 204 Pillow Building
Residence Phone Richmond 771
Richmond, Cal.

G. A. CLARK
Attorney
Corner Richmond and Washington Avenues, Point Richmond, Cal.
Telephone, Richmond 434.

J. R. RODGERS
Attorney-at-Law
Martinez, California

DENTISTS

DR. W. C. REID, Jr.
Dentist
Phone 473
Room 10 Pillow Building, Seventh and Macdonald Avenue.
Hours 9 to 5 Evenings 7 to 8

PHYSICIANS AND SURGEONS

W. W. FRASER, M. D.
Homeopathic Physician and Surgeon
607 Macdonald Ave.
Richmond, Cal.
Hours: 9 a. m. to 6 p. m.
Phone 839

DRS. CAESAR & McNULTY
Richmond, California
Office—Rooms 5, 6, 7, Pillow Bldg.
Hours—11 to 12 a. m.; 2 to 4 and 7 to 8 p. m.
Phone Richmond 768
Res. 450 10th St. Phone 614

Bert Curry
UNDERTAKER—EMBALMER
Parlors, 27 Park Place
Service Day or Night
Day and Night Phone 429

J. G. Clark & Co.
Funeral Director and Embalmer
Calls Answered Day or Night
Elegantly Fitted Chapel; Auto Ambulance Service; Lady Assistant for women and children
Tel. day or night 598 265 4th

E. E. SMALLWOOD
Undertaker—Embalmer
DEPUTY CORONER
119 Richmond Ave.
727 Macdonald Ave.
Phone Richmond 119.

C. J. Lambrecht
—Dealer in—
Feed and Fuel
Office Phone 678-J
Yard Phone 204-W

Have Your Suit Cleaned and Pressed
BLACK'S
PARISIAN DYE WORKS
Cleaning, Pressing, Dyeing
We Call and Deliver Phone 723

DON'T FORGET
George's Restaurant
AND
Oyster House
16th St. and Macdonald Ave., rear of Fort Bragg Bar. A good square meal at 20c and 25c. Steaks, Chops, Oysters in every style; Tamales and the best coffee in town. Give it a trial.

REAL ESTATE

Insurance, Rentals, Steamship Tickets, Bonding, Notary Public
ODELL & STIDHAM
127 Washington Avenue

RICHMOND LUMBER COMPANY
Fred C. Newton, Mgr.
BUILDING MATERIALS OF ALL KINDS
Office and Yards at the S. P. Depot
Phone Richmond 49

PUBLIC NOTICE

NOTICE OF FILING REPORT OF COMMISSIONERS IN THE MATTER OF THE WIDENING OF TENTH STREET, IN THE CITY OF RICHMOND, COUNTY OF CONTRA COSTA, STATE OF CALIFORNIA, NORTHERLY FROM THE NORTHERLY LINE OF BARRETT AVENUE TO THE NORTHERLY LINE OF THE RICHMOND BOULEVARD TRACT, IN ACCORDANCE WITH RESOLUTION OF INTENTION NO. 217 OF THE COUNCIL OF SAID CITY OF RICHMOND, ADOPTED THE 5TH DAY OF JANUARY, 1914.

NOTICE IS HEREBY GIVEN, that the Commissioners appointed by the Council of the City of Richmond, County of Contra Costa, State of California, to assess the benefits and damages and have general supervision of the proposed work of widening said Tenth Street from the northerly line of Barrett Avenue to the northerly line of the Richmond Boulevard Tract, pursuant to and in accordance with Resolution of Intention No. 217 of said Council of the City of Richmond, adopted the 5th day of January, 1914, having made their assessment of benefits and damages, and having made a written report thereof to the City Council of the City of Richmond, and having attached to said report a plat of the said assessment district showing the lands to be taken for the said work or improvement and the lands assessed, showing the relative location of each district, block, lot or portion of lot and its dimensions, so far as the Commissioners can reasonably ascertain the same; and said Commissioners having done all things by law required of them to be done;

NOW, THEREFORE, public notice is hereby given that said report and plat were filed in the office of the undersigned Clerk of the City of Richmond, on the 25th day of March, 1914, and in pursuance of statute made and provided, the undersigned, A. C. FARIS, Clerk of the City of Richmond, hereby gives notice of said filing of said report and plat, and all persons interested in said work or improvement are hereby notified and required to show cause, if any they have, why said report should not be confirmed by said Council, by filing objections in writing with the undersigned Clerk of the City of Richmond, at his office at No. 210 Washington Avenue, in said City of Richmond, as required by law, on or before Friday, the first day of May, 1914, and up to the hour of 5 o'clock P. M. of said last named day, which said last named day is hereby fixed by the undersigned for that purpose.

Dated: March 26, 1914.

SEAL) A. C. FARIS,
City Clerk of the City of Richmond.

First publication Mar. 26, 1914.
Last publication Apr. 6, 1914.

NOTICE TO TAXPAYERS

STATE AND COUNTY TAXES FOR THE FISCAL YEAR 1913-1914

Office of the Collector of State and County Taxes, Martinez.

Notice is hereby given that I have received from the Auditor of Contra Costa County the duplicate Assessment Book for the fiscal year 1913-1914, and

1st. That the taxes on all personal property secured by real property and one-half of the taxes on real property will be due and payable on and after the

Second Monday in October

1913, and will be delinquent on the

Last Monday in November

next thereafter at 6 o'clock P. M., and unless paid prior thereto, fifteen per cent will be added to the amount thereof, and if said one-half be not paid before the

Last Monday in April, 1914

at 6 o'clock P. M., an additional five per cent will be added thereto. The remaining one-half of the taxes on all real property will be payable on and after the

First Monday in January,

1914, and will be delinquent on the

Last Monday in April

next thereafter at 6 o'clock P. M., and unless paid prior thereto, five per cent will be added to the amount therof.

2d. That all taxes may be paid at the time of the first installment, as herein provided, is due and payable.

3d. That payment of taxes must be made at the office of the Tax Collector, in the town of Martinez.

M. W. JOOST,
Tax Collector of Contra Costa County.

First publication, Nov. 19, 1913.
Last publication April 30, 1914.

OPENING OF TWENTY-THIRD STREET

NOTICE OF RECEIPT OF ASSESSMENT ROLL IN THE MATTER OF WIDENING TWENTY-THIRD STREET IN THE CITY OF RICHMOND, COUNTY OF CONTRA COSTA, STATE OF CALIFORNIA, NORTHERLY FROM THE NORTHERLY LINE OF MACDONALD AVENUE TO THE NORTHERLY LIMITS OF THE CITY OF RICHMOND, IN ACCORDANCE WITH RESOLUTION OF INTENTION NO. 170, OF THE COUNCIL OF THE SAID CITY OF RICHMOND.

Notice is hereby given that the assessment roll, in the matter of widening Twenty-third Street northerly from the northerly line of Macdonald Avenue to the northerly limits of the City of Richmond, to wit:

A certified copy of the report, assessment and plat made and filed by the commissioners appointed to assess the benefits and damages, and to have general supervision of the work as above described, as finally confirmed and adopted by the Council of the City of Richmond at its regular session of March 16, 1914, has been forwarded to and filed in the office of the undersigned Superintendent of Streets of the City of Richmond.

All sums levied and assessed in and by said assessment roll are due and payable immediately.

The payment of said sums is to be made to me within thirty (30) days from the date of the first publication of this notice.

All assessments not paid before the expiration of the said thirty (30) days will be declared to be delinquent and thereafter the sum of five (5) per cent upon the amount of each delinquent assessment, together with the cost of advertising each delinquent assessment will be added thereto.

Dated at the office of the Superintendent of Streets, this 23rd day of March, 1914.

H. D. CHAPMAN,
Superintendent of Streets.

First Publication Mar. 24, 1914.
Last Publication, April 3, 1914.

NOTICE OF SALE OF REAL ESTATE

In the Superior Court of the County of Contra Costa, State of California.

Roderick Gillis, Plaintiff, vs. Archie Gordon and Phoebe Gordon, Defendants.

Notice of Sheriff's Sale under Foreclosure of Mortgage.

Under and by virtue of an order of sale and decree of foreclosure, issued out of the Superior Court of the County of Contra Costa, on the 9th day of March, A. D. 1914, wherein the above named plaintiff obtained a judgment and decree of foreclosure against the said defendants on the 9th day of March A. D. 1914, for the sum of One Hundred and Forty-seven and 69-100 Dollars and the additional sum of Ninety-four and 30-100 Dollars costs, including counsel fees, which said judgment and decree was on the 9th day of March, 1914, recorded in Judgment Book No. 13 of said Superior Court, on page 397, I am commanded to sell at public auction, and in the manner prescribed by law, all those certain lots, pieces or parcels of land, situate lying and being in the County of Contra Costa, State of California, and bounded and particularly described as follows:

Being lot Forty-four (44) in Block Nineteen (19), Bay View Tract, as said Lot and Block are respectively laid down and delineated on the map of Bay View Park, filed in the Office of County Recorder, in the County of Contra Costa, on April 4, 1905.

And public notice is hereby given that on MONDAY, the 6th day of April A. D. 1914, at 11 o'clock A. M. of said day in the County of Contra Costa, State of California, I will, in obedience to said order of sale and decree of foreclosure, sell the above described property, or so much thereof as may be necessary to raise sufficient money to satisfy said judgment, with interest and costs, etc., to the highest bidder for cash, gold coin of the United States.

Dated at Martinez, Cal., March 10th, 1914.

R. R. VEALE, Sheriff of Contra Costa County.
W. ERNEST DICKSON, Eureka, Cal., Attorney for Plaintiff.

Mar. 13, 20, 27, April 3.

If labor gets two cents for washing and delivering a pound of sugar, how much ought the consumer pay? Local Richmond, Socialist Party, meets every Thursday eve, at 521 6th St. Subscriptions received for Socialist books and papers.

H. C. THOMAS, Organizer.
O. J. GIBBONS, Secretary.

IF BACK HURTS BEGIN ON SALTS

Flush the Kidneys at once when Backache or Bladder bothers —Meat forms uric Acid.

No man or women who eats meat regularly can make a mistake by flushing the kidneys occasionally, says a well-known authority. Meat forms uric acid which clogs the kidney pores so they sluggishly filter or strain only part of the waste and poisons from the blood, then you get sick. Nearly all rheumatism, headaches, liver trouble, nervousness, constipation dizziness, sleeplessness, bladder disorders come from sluggish kidneys.

The moment you feel a dull ache in the kidneys or your back hurts, or if the urine is cloudy, offensive, full of sediment, irregular of passage or attended by a sensation of scalding, get about four ounces of Jad Salts from any reliable pharmacy and take a tablespoonful in a glass of water before breakfast for a few days and your kidneys will then act fine. This famous salts is made from the acid of grapes and lemon juice, combined with lithia and has been used for generations to flush clogged kidneys and stimulate them to activity, also to neutralize the acids in urine so it no longer causes irritation, thus ending bladder disorders.

Jad Salts is inexpensive and cannot injure; makes a delightful effervescent lithia-water drink which all regular meat eaters should take now and then to keep the kidneys clean and the blood pure, thereby avoiding serious kidney complications. Advt.

Most of the heroes see mto have escaped from the novels to appear in moving pictures.

Most human ideals, like catalogue prices, are subject to change without notice.

NOTICE TO WAR VETERANS

In order to obtain exemption of assessment of property as Veteran of the wars of the United States as provided in Section 1 1-4 of Article XIII of the Constitution of the State of California, it will be necessary to apply in person at the County Assessor's Office, Martinez, Cal., before the 20th day of March, 1914, (and each year thereafter) and swear to the proper Affidavit of Exemption. In making this application it will be necessary to present your honorable discharge. The applicant shall be entitled to exemption only on property within the County in which he or she is a resident: EXCEPT in those cases, where the value of the applicant's property is less than $1000. If through any physical disability, you are unable to appear at the Assessor's office, notify the Assessor and a Deputy Assessor will be sent to your residence, with the proper affidavit of exemption.

GEORGE O. MEESE,
Assessor.

First Publication, Feb. 19.
Last Publication, April 15.

NOTICE TO VOTERS

A new and complete registration of voters is required by law during the year 1914.

Registration closes for the purpose of voting for school trustees on March 3rd, 1914.

For the purpose of voting at municipal elections, on March 13, 1914.

For the purpose of voting at the primary election, on July 25th, 1914.

For the purpose of voting at the General Election, on October 3rd, 1914.

You may register with the County Clerk or any of his deputies.

Dated: January 22nd, 1914.

J. H. WELLS,
County Clerk of Contra Costa County, State of California.

The following are registration deputies:

Richmond—A. C. Faris, City Hall; I. R. Vaughn, City Treasurer's Office; Geo. K. Drew, Pt. Richmond; Fred C. Schram, 422 Macdonald avenue; Katherine Zimmerman, 432 C. St.; Mary D. Neill, 192 Washington St.; W. N. Younglove, 2219 Macdonald Ave.; Mary A. Shoemaker 1024 Barrett Ave.; H. H. Turley 724 S. 30th St.; Nannie L. Nesbit, 681 Bissell Ave.; D. A. Knowles, 340 20th St.; F. J. Frost, 517 Ripley Ave.; C. B. O'Hara, 434 Fourth St.; Anna Belle Jarvis, 544 20th St.; N. M. Blankenship, 528 Third St.; P. H. Eggerth, 519 14th St.; C. W. Luckett, Pt. Richmond; W. F. Petillon; Geo. E. Schram, 422 Macdonald Ave.; B. B. Pierce, Park Place; Trthur H. Taylor, Winehaven.

Stege—W. H. Johnston.
San Pablo—Geo. E. Valencia.
Stege Junction—W. F. Huber.

Rust—F. J. White.
Giant—W. H. Williams.
Pinole—E. C. Ebsen, E. M. Dewoer, J. T. Fraser, Zittella Buckley, Mrs. Lucia Robinson.
Hercules—A. M. Ashenfeltez.

Rodeo—Mrs. Marie Smith.
Selby—Alex J. Reilly, J. E. Horvat.

First publication, Jan. 24, 1914.
Last Publication, Oct. 3, 1914.

SCRIBES USE SEATON'S NAME IN POETRY

It may be all right for Tom Seaton to jump to the "Feds" but when the eastern baseball scribes start coining his name in their poetry, well, that's too much.

Following is a clipping scissored from the Chicago Record-Herald in which "Tommy" Seaton receives a new bouquet:

The Sportsmen's Show was opened
and conducted with "eklaw,"
And Gotham skippers hopped Sir
Thomas Lip;
And Seaton went away back to
Brooklyn, U. S. A.,
While Lichter got three records "on
the hip."

Cornell kerflummixed Michigan and
Lewis Institute,
Annexed the garlands in a prep affray,
The rockies started roaming back to
Podunk through the gloaming—
Which, makes a meaty week of it.
c'rest vrai?

ARLINGTON TERRACE OWNER AT MARTINEZ

(Martinez Standard)

A. C. Kerley of Richmond, the owner of Richmond's most beautiful home park, was in Martinez yesterday in answer to a summons as juror. Arlington Terrace is the name given which Mr. Kerley has had shapened into form for the home sites of particular people who are discriminating in their surroundings and artful in their desires for a home locality. It is so situated to receive all the benefits and none of the ills of climatic conditions in that part of the county. It is the Walnut Hills of Richmond and has attracted the location of many who have built refined residences upon its alluring sites.

REBEKAHS HOLD REGULAR MEETING

The Richmond lodge of Rebekahs held its regular meeting last evening in Bank hall with a large attendance of members of the order. Much routine business was transacted.

A number of visitors were present at the meeting from Zephyr lodge and Twilight lodge of Odd Fellows of the west side.

The members of Richmond lodge of Rebekahs are looking forward to a prosperous year and expect to soon receive many new members into the order.

This reporter feels that he would make a poor prodigal, as he doesn't like fatted calf.

Indigestion and divorces are alike in that they both may start in the kitchen.

SAGE TEA DANDY TO DARKEN HAIR

Look years younger! Use the old-time Sage Tea and Sulphur and nobody will know.

You can turn gray, faded hair beautifully dark and lustrous almost over night if you'll get a 50 cent bottle of "Wyeth's Sage and Sulphur Hair Remedy" at any drug store. Millions of bottles of this old, famous Sage Tea Recipe are sold annually, says a well-known druggist here, because it darkens the hair so naturally and evenly that no one can tell it has been applied.

Those whose hair is turning gray, becoming faded, scraggly and thin have a surprise awaiting them, because after one or two applications the gray hair vanishes and your locks become luxuriantly dark and beautiful—all dandruff goes, scalp itching and falling hair stops.

This is the age of youth. Gray-haired, unattractive folks aren't wanted around, so get busy with Wyeth's Sage and Sulphur tonight and you'll be delighted with your dark, handsome hair and your youthful appearance with a few days. —advt.

Real Estate Section

DR. MITCHELL LOCATES AT SAN LEANDRO

MARTINEZ, April 3.—Dr. M. N. Mitchell who sold his dental practice here some time ago to Dr. G. H. Henderson of Walnut Creek, left Thursday for San Leandro to take up the practice of his profession with Dr. W. A. Sehorn, the two occupying joint offices in that city. Dr. Mitchell and his wife will take up their residence in the Alameda county town instead of Richmond as had been originally intended.

EAGLES WILL FLY TO FORT BRAGG

Point Richmond Aerie of Eagles at its meeting held in A. O. U. W. hall last evening elected Roy Patterson, Assemblyman T. D. Johnston, George E. Valencia, Phil Barry and Henry D. Mason as delegates to the annual state convention which is to convene at Fort Bragg in June.

At the close of the evening's affair a stag lunch was served by a committee.

BIG INITIATION IS PLAN OF ODD FELLOWS

The members of Twilight lodge of Odd Fellows, of the west side, are looking forward to April 15th when a large class initiation will be held. A committee has already perfected arrangements for the event and the drill team of Eclipse lodge of the east side will confer the first degree.

A number of grand officers of the order have signified their willingness to be present and assist in the ceremonies. A banquet will be a feature of the meeting.

SURPRISE PARTY TENDERED MATRON

Mrs. M. H. Carey, residing at 24 Martina avenue, was tendered a happy surprise party by a number of friends last evening. Those present at the affair were:

Mrs. Alfred Stromberg, Mrs. Alex Stromberg, Alex Stromberg, Mrs. Bly, Mrs. Cottingham, Mrs. Allison, Mrs. Fred Smith, Mrs. Walter Mathews, Mrs. John Carey, Mrs. Harry St. Clair, Mrs. Fred Hess, Mrs. Jack McMenamin, Mrs. J. Toneri, Mrs. R. E. White, Mrs. R. Sutherland, Mrs. Gaaga, Mrs. Lundal, Mrs. DeWoody, Mrs. McCormick, Mrs. F. G. King, Mrs. Ed. Garrard, Mrs. Mahoney and Miss Carrie Toneri.

CATHOLIC LADIES ARRANGING SHOW

A night of laughter which is to be staged at Maple hall on the evening of April 25th, by the ladies of St. Marks church promises to be a very enjoyable affair.

Among those who will take part in the evening's entertainment will be Miss Agnes Marie Noonan of San Francisco, a talented singer.

We Have For Sale

$650 buys one lot on 10th St.; half cash; balance $10 per month.

$300 cash buys one lot on 15th St. ner Chanslor.

2 lots and 5-room house on 8th St.; street work paid; $2000; $300 down; balance $20 per month; 7 per cent interest.

4-room house and two lots on 7th St.; price $1300 cash.

2 lots and 4-room house on 7th St.; price $1600; some terms.

4-room modern house, corner lot 28x100 ft., with garage; price $1900; street work paid in front; a splendid home.

2 lots on 4th St., near Bissell Avenue; price $1400; street work paid.

Come in and see us—we have many other good buys.

CONN BROS.
610 MACDONALD AVE.

SOME CHOICE BARGAINS

1. Choice Cutting Blvd. Lot for Sale. A snap at $800.00 on easy terms.
2. A New 5-room House in a dandy locality, Modern, Chicken House in yard, 50x110. $700 cash, bal. $25.00 per month.
3. A 50-foot corner on Cutting Blvd., an exceptional value at $5,000.00, on easy terms.

IF LOOKING FOR A BARGAIN, STOP IN AND SEE ME.

ALEXANDER HALL
REAL ESTATE AND INSURANCE
278 FOURTH ST. RICHMOND, CAL.

RICHARDS & STRINGER

3 lots on Fifth street, between Barrett and Nevin avenues. Price $2750.

Corner on Eleventh street and Chanslor avenue. Price $550.

New 4 room house on Fifth street, 1 1-2 blocks off Macdonald avenue. Price $2100.

New 5 room house on Roosevelt avenue, between 20th and 21st st. Price $2150; $500 cash; balance $25 per month.

One lot on 22nd street. Price $700; $250 cash; balance $10 per month.

New 5 room house 1-2 block off Macdonald avenue. Price $4500.

REAL ESTATE AND INSURANCE
921 MACDONALD AVE. RICHMOND, CAL.

$100 FIRST PAYMENT ON FINE HOMES WITH LARGE LOTS
—SEE—
P. B. MacQuiddy
Real Estate, Insurance, Loans and Appraisements
OFFICE: 803 MACDONALD AV. Office Tel. 931 Res. Tel. 923J

ITS CENTRAL LOCATION
ITS SCENIC BEAUTY
ITS FINE HOME SITES
Are a few of the reasons that make
RICHMOND TERRACE
LOTS THE BEST BUY IN THE CITY.
My auto will take you to the tract
T. W. MUFICH
Phone 742 7 RICHMOND AVE.

The STORE for EVERYBODY

Watch This Space Every Day and SAVE MONEY

Big Special Saturday

Ladies' 25c HOSE Only..... **15c**

OTHER ITEMS OF INTEREST

Gum 5c, 3 packages for 10 cents
Window Shades, 3x7, 38c, 2 for 75c
Shinola (Black, Tan or White) 10c
Arrow Collars 15c, 2 for 25c
"Good Dressing" (May Styles) now ready for distribution
Ladies' Home Journal Fashions--the fashion book de luxe, per copy 25c

MEET ME AT **THE FAIR** DEPARTMENT STORE
KELLY & OLNEY
527 Macdonald Avenue Richmond, Cal. Phone Richmond 811

We Have Them

And when we tell you they are all right you can be assured they are. Our reputation for dependable Watches has made the success of this store.

FRANK G. DIETRICH

THE RELIABLE JEWELER
140 Washington Ave. Tel. 602
Point Richmond

Popular Bakery and Coffee House

MACDONALD AVE., BET. 4th and 5th STREETS

Largest Assortment of Bread, Cakes and Pies in Richmond
Finest Cup of Coffee and Cream in Town

REMEMBER THE PLACE
Macdonald Ave., Between 4th and 5th Streets

Strawberries **Vegetables**

Western Pride and Holsum Bread

PULSE BROS.

6th and Macdonald Telephone 135

READING ROOM ENTERTAINMENT BEST EVER

Those who heard the Ernest Bamble Concert Party at the local Santa Fe reading room last night were pleased. This was certainly evinced by the feelings of both artists and audience.

The Ernest Gamble Concert Company is composed of Mr. Ernest Gamble, basso and manager, Miss Verna Page, violinist. Miss Hazel Neff, soprano. Mr. Miliitiades Shonnert, pianist. They have been in San Francisco and are now going east over the Santa Fe reading room circuit. Miss Neff, the soprano, joined them last night from Chicago. The party themselves were much euthused by the return of Miss Neff to the party. Formerly Miss Neff has been with them in their tours of the United States. Last season they were together in the West Indies.

Mr. Gamble is a singer well known in this country. His numbers included, "A Perfect Day," "Carrie Jacob's Bond." Also lullaby by the same author. Sir Edward Elgar's Aria from Pomp and Circumstances," "Land of Hope and Glory." "Charri's, Will of the Wisp," "Goodnight to you," Gottschalk, and "Young Richard," an old Somersetshire Ballad. The last two numbers were suited to Mr. Gamble's voice. They pleased the audience exceedingly.

Mr. Shonnert at the piano was very entertaining. His first numbers were "Hungarian Rhapsoide," No. 2, by Franz Liszt and "The Romance and Gavotte," from Mignon, by Thomas-Saraste. These were followed by the Witches' Dance by Edward MacDowell and Octave Study by Kullak. The last of these numbers though short was well executed and was especially good.

Miss Page the violinist accompanied Mr. Gamble in several numbers. Her three best numbers were Barcarolle and Pizaticati from "Sylvia," by Leo Delibes; Humoresque, by Anton Dvorak; and Moto Perpetuo, or Perpetual Motion, by Carl Bohn.

Miss Neff sang many numbers and also sang with Mr. Gamble in a duet. Her voice is remarkable especially for concert work.

This was the best concert we have had in the reading room here. The attendance was large. It is to be hoped that the same party will return next year.

DRINK HOT TEA FOR A BAD COLD

Get a small package of Hamburg Breast Tea, or as the German folks call it, "Hamburger Brust Thee," at any pharmacy. Take a tablespoonful of the tea, put a cup of boiling water upon it, pour through a sieve and drink a teacup full at any time during the day or before retiring. It is the most effective way to break a cold and cure grip, as it opens the pores of the skin, relieving congestion. Also loosens the bowels, thus driving a cold from the system.

Try it the next time you suffer from a cold or the grip. It is inexpensive and entirely vegetable, therefore safe and harmless.

RICHMOND SHOPPERS TO BE BENEFITED IN RICHMOND

The Record-Herald announces with pleasure that Richmond shoppers will now be able to receive a considerable discount on their purchases by patronizing the firms named below commencing tomorrow. A representative of the American Trading Stamp company has been in this city for the past week and has arranged with thirty of our leading merchants to give out stamps issued by his company which are very valuable for the reason that they can be exchanged for useful and elegant premiums kept in stock by the company. We call attention to the plan as outlined in a full page ad in another part of this paper. The following merchants will issue American stamps to their patrons:

Philpott Dry Goods Co., Eighth street and Macdonald Avenue.

Cox's Cash Grocery, 630-632 Macdonald avenue, near Seventh street.

A. A. Winfree, Clothing, 104 Macdonald avenue, near First.

G. Traverso, groceries, 1529 Macdonald avenue.

Dilleys' Store, 301 Macdonald ave.

Point Richmond Jewelry Co., 20 Washington avenue.

N. M. White, ladies' furnishings, 61 Park Place.

J. A. Neil, stationery, 154 Washington avenue.

F. P. Allen, plumber, 252 Fifteenth street.

Community Drug Company, Fourth and Macdonald avenue.

Kurtz's Clothing Store, 429 Macdonald avenue at Fifth street.

Neidecker, the druggist, 116 Washington avenue.

The New York Shop, 323 Macdonald avenue, near Third.

G. Burg, the tailor, 316 Eleventh street.

Fenichel & Johnson, shoe Repairing, 923 Macdonald avenue.

New York Dry Goods Store, 152 Washington avenue.

L. A. Tomlinson, tea and coffees, 318 Seventh street.

James J. Keleher, groceries, 1930 Macdonald avenue.

W. G. Wise, blacksmith, 1023 Macdonald avenue.

Richmond Creamery, Corner 8th and Barrett avenue.

Stanford E. Philpott, shoes, 605 Macdonald avenue.

California Cash Grocery, cor. 10th an dMacdonald avenue.

Mayers' American Cleaning Co., 1116 Macdonald avenue.

The Cozy Candy Store, 148 Washington avenue.

The Bargain Emporium, Macdonald Avenue and Fourth.

Harbor Drug Store, Cor. Twelfth and Macdonald avenue.

I. F. Nielson, pictures, stationery, 800 Macdonald avenue.

Richmond Electric Co., 239 Ninth street.

A. DeGregori, groceries, 457 14th street.

R. F. Dammand, photos, 1108 Macdonald avenue.

POLITICS AND DOG CAUSE OF ROW IN ALBANY

ALBANY, April 3.—The law wriggled and writhed under the tremendous stress put upon it by Judge Paul's court this week by the case of the people vs. John Brown. A jury, which sat for three hours in deliberation over the charge that Brown permitted his dog to run at large, disagreed at midnight and was dismissed. The case will be tried tomorrow night. Brown was arrested by Marshal John Glavinovich, who declared the dog chased him. Brown and Glavinovich are political rivals, the former being a leader in the recall movement against Mayor Frank J. Roberts and Trustee George Thompson. When Glavinovich arrested Brown the latter claimed it was a bit of political "spite work." This Glavinovich denied. A number of witnesses were heard. Mrs. Paul, wife of the presiding judge, testified that the dog only pursued her across an empty lot.

Subscribe for the Record-Herald.

HERBS THE MOST LOGICAL REMEDIES

MANY HAVE BEEN CURED BY THE WONDERFUL HERBS.

If our herbs cure others is it not worth your time to investigate our herb cures? Before you start any course of treatment you wish to assure yourself as to the probability of being cured or helped. You can best do this by learning what experience others have had. Here are a few people who will tell you they have been cured by the herbs of Drs. Chan & Kong, the well-known Herbalists of 901 Clay, cor. 9th St., Oakland. Come to the offices of these Herb Doctors and read the letters that these people have written, or write direct to them if you prefer:

Doctors Chan & Kong Herb Co.

"My Dear Doctor: I am pleased to state during the past fifteen months the various members of my family have been your patients and have taken your herbs as prescribed by you with great success. The general health of the entire family is better than at any time in twenty years. With best wishes and sincere regards, I am, yours very truly,

"E. C. Wood,
"1601 Oxfort St., Berkeley, Cal."

"Vallejo, Cal., Jan. 30, 1914.
"Chan and Kong Herb Co.

"Dear Sirs: Having doctored by several [illegible] trouble and getting no relief whatever, I decided to take your treatment and after four weeks was absolutely cured.

Respectfully yours,
"FRANK C. SACHS,
"1132 Tennessee St."

It costs you nothing to find out about these wonderful Chinese Herbs. The offices of these remarkable Herbalists are open evenings, write or call. —Advt.

CORPORATION RAISES PRICE OF ITS STOCK

The board of directors of the Mechanics Stationary Stage company held a meeting last evening at their offices in the Pillow building and concluded to raise the price of the stock, to take effect on June 1st. The price of stock will be raised to $1.50 per share from $1.00, the present price.

A small nickle-plated model has been made for demonstration purposes which will assist in the sale of stock over 80 per cent, according to President Narron, of the corporation, who says arangements are now being made to manufacture the appliances for which his company holds letters patent.

ABBOTT AND TULLER GO TO CONVENTION

Dr. C. L. Abbott, past exalted ruler of Richmond Lodge No. 1221, B. P. O. E., accompanied by H. W. Tuller, left yesterday for San Jose, where he has been delegated by District Deputy Grand Exalted Ruler Thomas Haskins to install the newly elected officers of the Garden City lodge of the order. Tuller will act as esquire in the installation ceremonies.

Haskins himself will install the officers of Richmond lodge on next Tuesday evening. This will be the first installation of the Alameda officer since he took over his new duties and Richmond is given the preference on account of the splendid showing which the officers of this lodge made in putting on the initiatory work during the recent visit of Haskins here.

Side whiskers always remind one of a quack doctor.

RUB BACKACHE AND LUMBAGO RIGHT OUT

Rub Pain and Stiffness away with a small bottle of old honest St. Jacobs Oil

When your back is sore and lame or lumbago, sciatica or rheumatism has you stiffened up, don't suffer! Get a 25 cent bottle of old, honest "St. Jacobs Oil" at any drug store, pour a little in your hand and rub it right into the pain or ache, and by the time you count fifty, the soreness and lameness is gone.

Don't stay crippled! This soothing, penetrating oil needs to be used only once. It takes the ache and pain right out of your back and ends the misery. It is magical, yet absolutely harmless and doesn't burn the skin.

Nothing else stops lumbago, sciatica and lame back misery so promptly!

JUST RECEIVED

25 Barrels Glassware

For Bar or Table Use

See Display Windows

STIEFVATER

"THE BIG STORE"

115 Richmond Ave. Point Richmond
Phones Richmond 41 and 42

COAL

WE PRIDE OURSELVES ON SERVICE

Johnston & Braine

400 Macdonald Ave. Phone 262

Notary Public

Legal Instruments Executed
J. L. KENNON,
Record-Herald Office.
812 Sixth Street Phone 79

5000 Yards of Beautiful NEW LACES

NOW ON SALE

A sale of extraordinary possibilities. LACES—(many of which are worth more than double the price asked) in many of the newest and prettiest designs. These are mill-end lengths—though varied enough in assortment that any desired length may be obtained.

5c

You'll get an idea of the Excellence of this Offering by taking a glance in our center display window

SPECIAL VALUES IN MUSLIN UNDERWEAR

PRINCESS SLIPS at 95c

Regular $1.25 values. Dainty, well made, nicely finished slips of fine longcloth. Lace and embroidery trimmed and finished with ribbons.

WOMEN'S DRAWERS at 50c

Well made, nicely finished drawers of good white cambric. Trimmed with lace, embroidery, and tiny pin tucks.

WOMEN'S GOWNS at $1.25

Beautiful gowns in the very newest effects. Open-front and slip-on styles. Deep yokes of lace, medallions or embroidery; finished with dainty ribbon bows.

WOMEN'S GOWNS at 95c

Fine longcloth gowns and gowns of figured crepe. Deep lace yokes edged with ribbon. Scores of dainty bewitchingly pretty styles.

"Warner's" the Best Corsets

We have them in shapes to fit every form—and each individual style a perfect one in its class. No need to take "the nearest you can get" when you get "just what you want" in our splendid assortment.

Every Corset Guaranteed for durability and to be absolutely rust proof.

Prices from $1.00 to $5.00

Watch Our Windows | **Jones & Adkison** First National Bank Building | Watch Our "Ads."